FGRplus and HTplus User Manual

Version
4.0
LUM0009AB Rev C

Covering Firmware v. 2.18

FreeWave Technologies, 1880 S. Flatiron Ct., Boulder, CO 80301
Phone: (303) 381-9200, Fax: (303) 786-9948, www.freewave.com

RSPSupply - **1-888-532-2706** - www.RSPSupply.com
http://www.RSPSupply.com/p-19962-FreeWave-HTP-900RE-Radio-HT-Plus-900-MHz-Ethernet-Radio-Enclosed.aspx

FGRplus and HTplus User Manual

SPREAD SPECTRUM WIRELESS DATA TRANSCEIVER USER MANUAL

Copyright © 1995-2008 by FreeWave Technologies, Inc. All rights reserved. Published 2008.

WARRANTY

FreeWave Technologies warrants your FreeWave® Wireless Data Transceiver against defects in materials and manufacturing for a period of two years from the date of purchase. In the event of a Product failure due to materials or workmanship, FreeWave will, at its discretion, repair or replace the Product.
In no event will FreeWave Technologies Inc., its suppliers, and its licensors be liable for any damages arising from the use of or inability to use this Product. This includes business interruption, loss of business information, or other loss which may arise from the use of this Product. Please be advised that OEM customer's warranty periods may vary.
Warranty Policy may **not apply**:
1. If Product repair, adjustments or parts replacements is required due to accident, neglect, unusual physical, electrical or electromagnetic stress.
2. If Product is used outside of FreeWave specifications.
3. If Product has been modified, repaired or altered by Customer unless FreeWave specifically authorized such alterations in each instance in writing. This includes the addition of conformal coating.

The Warranty period begins from the date of shipment and is defined per the Standard Warranty Policy stated above.

Special Rate Replacement Option:
A special rate replacement option is offered to non-warranty returns or upgrades. The option to purchase the replacement unit at this special rate is only valid for that RMA, (Return Material Authorization). The special replacement rate option expires if not exercised within 30 days of final disposition of RMA.

RESTRICTED RIGHTS

Microsoft® and Windows® are registered trademarks of the Microsoft Corporation. pcANYWHERE® is a registered trademark of Symantec Corporation. Other product names mentioned in this manual may be copyrights, trademarks, or registered trademarks of their respective companies and are hereby acknowledged.
Information in this document is subject to change without notice. The information contained in this document is proprietary and confidential to FreeWave Technologies, Inc.
This manual is for use by purchasers and other authorized users of the FreeWave Spread Spectrum Wireless Data Transceiver only.
No part of this document may be reproduced or transmitted in any form or by any means, electronic or mechanical, or for any purpose without the express written permission of FreeWave Technologies, Inc.
FreeWave's Spread Spectrum Wireless Data Transceivers are made in the United States of America.
Printed in the United States of America.

FreeWave Technologies, 1880 S. Flatiron Ct., Boulder, CO 80301
Phone: (303) 381-9200, Fax: (303) 786-9948, www.freewave.com

RSPSupply - **1-888-532-2706** - www.RSPSupply.com
http://www.RSPSupply.com/p-19962-FreeWave-HTP-900RE-Radio-HT-Plus-900-MHz-Ethernet-Radio-Enclosed.aspx

FGRplus and HTplus User Manual

This product is licensed by The United States. Diversion contrary to U.S. law is prohibited. Shipment or re-export of this product outside of The United States may require authorization by the U.S. Bureau of Export Administration. Please contact FreeWave Technologies for assistance and further information.

FCC Notifications

This device complies with part 15 of the FCC rules. Operation is subject to the following two conditions: 1) This device may not cause harmful interference and 2) this device must accept any interference received, including interference that may cause undesired operation. This device must be operated as supplied by FreeWave Technologies, Inc. Any changes or modifications made to the device without the express written approval of FreeWave Technologies may void the user's authority to operate the device.

CAUTION: The model number FGRplusRE has a maximum transmitted output power of 955mW. The model number HTP-900RE has a maximum transmitted output power of 870mW. It is recommended that the transmit antenna be kept at least 23 cm away from nearby persons to satisfy FCC RF exposure requirements.

This equipment has been tested and found to comply with the limits for a Class B digital device, pursuant to part 15 of the FCC Rules. These limits are designed to provide reasonable protection against harmful interference in a residential installation. This equipment generates, uses, and can radiate radio frequency energy and, if not installed and used in accordance with the instructions, may cause harmful interference to radio communications. However, there is no guarantee that interference will not occur in a particular installation. If this equipment does cause harmful interference to radio or television reception, which can be determined by turning the equipment off and on, the user is encouraged to try to correct the interference by one or more of the following measures:

- Reorient or relocate the receiving antenna.
- Increase the separation between the equipment and receiver.
- Connect the equipment into an outlet on a circuit different from that to which the receiver is connected.
- Consult the dealer or an experienced radio/TV technician for help.

Note: Whenever any FreeWave Technologies module is placed inside an enclosure a label ***must*** be placed on the outside of that enclosure which includes the module's FCC ID.

UL Notification

Model #HTP-900RE:

"This equipment is suitable for use in Class I, Division 2, Groups A, B, C, and D or non-hazardous locations only."

"Warning—Explosion Hazard—Substitution of components may impair suitability for Class I, Division 2."

The diagnostics port and cable do not have a latching connector and cannot be used in a hazardous location.

RSPSupply - 1-888-532-2706 - www.RSPSupply.com
http://www.RSPSupply.com/p-19962-FreeWave-HTP-900RE-Radio-HT-Plus-900-MHz-Ethernet-Radio-Enclosed.aspx

FGRplus and HTplus User Manual

Model #FGRplusRE:
"This equipment is suitable for use in Class I, Division 2, Groups A, B, C, and D or non-hazardous locations only."
"Warning—Explosion Hazard—Substitution of components may impair suitability for Class I, Division 2."
The diagnostics port and cable do not have a latching connector and cannot be used in a hazardous location.

IMPORTANT NOTICE

Although both the HTP-900RE and the FGRplusRE radios are outlined in this manual, they cannot link with each other over the air.

An HTplus can interface with an FGRplus through a hard-wired Ethernet or serial connection **ONLY**. For a serial-to-serial connection between an HTplus and an FGRplus, or between any Plus radio and a FreeWave serial radio, a Null Modem adapter and a M-to-M Gender Changer must be used. For an Ethernet-to-Ethernet connection, a straight-through Ethernet cable may be used, as the port on the Plus radios are auto-crossover ports.

The HTplus radios and the FGRplus radios will not link with each other, nor will they pass data to each other via RF.

RSPSupply - **1-888-532-2706** - www.RSPSupply.com
http://www.RSPSupply.com/p-19962-FreeWave-HTP-900RE-Radio-HT-Plus-900-MHz-Ethernet-Radio-Enclosed.aspx

FGRplus and HTplus User Manual

Table of Contents

Choosing Point-to-Point or Point-to-Multipoint Operation 9

FreeWave Basic IP Setup 10

Resetting Radio to Default Settings 15

Accessing Setup 16

Status 17
- Hardware Information 17
- Firmware Version 17
- Wireless Version 17
- Software Boot Version & Hardware Version 18
- Uptime 18
- Connected To 18
- Signal 18
- Noise 18
- Upstream Signal 18
- Upstream Noise 18
- Voltage 19
- RX Success Rate 19
- TX Success Rate 19
- Reflected Power 19
- Disconnect Count 19
- Temperature 19
- Distance 19
- Packets Received 19
- Packets Sent 19
- Packets Dropped 20
- Bad Packets 20
- Ethernet Stats Reset Button 20
- Site Name/Site Contact/System Name/Notes 20

IP Setup 21
- IP Address/Subnet Mask/Default Gateway 21
- Web Page Port 21
- Force SSL 22
- Spanning Tree 22
- Management VLAN ID 22
- Data VLAN ID 22
- Local Interface 22
- Save Changes Button 22
- Reboot Button 22

RSPSupply - **1-888-532-2706** - www.RSPSupply.com
http://www.RSPSupply.com/p-19962-FreeWave-HTP-900RE-Radio-HT-Plus-900-MHz-Ethernet-Radio-Enclosed.aspx

Serial Setup 23
Disable 23
Server (TCP) 23
Enable Alarm 23
Client (TCP) 24
UDP 24
Multicast 24
Inactivity Timeout 25
Alarm Retry Limit 25
Baud Rate 25
Data Bits 25
Parity 25
Stop Bits 26
Flow Control 26
CD Mode 26
Interface 26
Modbus RTU 26
Diagnostics Link 26
Save/Apply Changes Button 27
Show Factory Defaults Button 27
Show Previous Config Button 27

Radio Setup 28
Network Type / Modem Mode 29
Transmission Characteristics 30
Frequency Key 30
Frequency Zones 30
Packet Size 31
Transmit Power 34
Retry Timeout 34
RF Data Rate 35
Transmit Rate 35
Call Book 36
Programming Point-to-Multipoint Call Book 38
Addressed Repeat 39
Broadcast Repeat 39
Slave Attempts 40
Master Tx Beacon 40
Network ID 41
Repeaters 41
Subnet ID 41
Save/Apply Changes Button 44
Show Factory Defaults Button 44
Show Previous Config Button 44
Overlapping Multipoint Networks 45

RSPSupply - 1-888-532-2706 - www.RSPSupply.com
http://www.RSPSupply.com/p-19962-FreeWave-HTP-900RE-Radio-HT-Plus-900-MHz-Ethernet-Radio-Enclosed.aspx

Security 46
RADIUS Authentication Configuration 46
Enable 46
RADIUS IP Address 47
RADIUS Port Number 47
Shared Secret 47
User-Password 47
AES Encryption Key 47
Allowed MAC Addresses 47
Save Changes Button 47
Reboot Button 48

SNMP 49
SNMP Version 49
Read Community 49
Write Community 49
Authentication Password 50
Privacy Password 50
Trap Version 50
Trap Community 50
Min Fault Time 50
Trap Managers 50
SNMP Trap Limits 50
Voltage 50
Rx % Rate 51
Tx % Rate 51
Reflected Power 51
S-N Delta 51
Signal 51
Noise 51
Save/Apply Changes Button 51
SNMP Object Tree 52
SNMP Object List 54

Diagnostics 60

Tools 61
Site Name/Site Contact/System Name/Notes 61
Change Password 61
Upgrade Firmware 62
Address of TFTP Server 62
File Name 62
Upgrade Firmware Button 62
GLOBAL Firmware Upgrade Button 62

RSPSupply - 1-888-532-2706 - www.RSPSupply.com
http://www.RSPSupply.com/p-19962-FreeWave-HTP-900RE-Radio-HT-Plus-900-MHz-Ethernet-Radio-Enclosed.aspx

Operation LEDs 63
COM LEDs 63
Error LEDs 63
Ethernet Port Lights 63
Authentication-Related LEDs 64
Point-to-Multipoint Operation LEDs 65
Point-to-Point Operation LEDs 65

Choosing a Location for the Transceiver 66

Factory Default Settings 67

Examples of Data Communications Links 69

Operational RS-422 and RS-485 Information 72

RS-232, RS-422, and RS-485 Pinouts 73

Technical Specifications—HTP-900RE 74

Technical Specifications—FGRplusRE 76

FreeWave Technical Support 78

Appendix A (Errata) 79

Appendix B (FreeWave TFTP Users Manual) 90

Appendix C (Wiring Example—HTplus to MDS 9710) 94

Appendix D (Changing the IP Address in Windows XP) 95

Appendix E (FreeWave Discovery Server) 96

RSPSupply - **1-888-532-2706** - www.RSPSupply.com
http://www.RSPSupply.com/p-19962-FreeWave-HTP-900RE-Radio-HT-Plus-900-MHz-Ethernet-Radio-Enclosed.aspx

Choosing Point-to-Point or Point-to-Multipoint Operation

A Point-to-Point network is limited to one Gateway and one Endpoint transceiver. Up to 4 Repeaters may be added to extend the reach of the network, but no other Gateway or Endpoint may be added.

In a Point-to-Multipoint network (also referred to as a Multipoint network) the transceiver, designated as a Gateway, is able to simultaneously communicate with numerous Endpoints. In its simplest form, a Multipoint network functions with the Gateway broadcasting its messages to all Endpoints and the Endpoints responding to the Gateway when given data by the device connected to the data port.

It is important to note the differences between Point-to-Point and Multipoint networks. In a Point-to-Point network all packets are acknowledged, whether sent from the Gateway to the Endpoint or from the Endpoint to the Gateway. In a Multipoint network, outbound packets from the Gateway or Repeater to Endpoint or other Repeaters are sent a set number of times determined by the user. The receiving transceiver, Endpoint or Repeater, will accept the first packet received that passes the 32 bit CRC. However, the packet is not acknowledged. On the return trip to the Gateway, all packets sent are acknowledged or retransmitted until they are acknowledged. Therefore, the return link in a Multipoint network is generally very robust.

Traditionally, a Multipoint network is used in applications where data is collected from many instruments and reported back to one central site. As such, the architecture of such a network is different from Point-to-Point applications. The number of radios in a Multipoint network is influenced by the following parameters:

- Size of the blocks of data. The longer the data blocks, the smaller the network capacity.
- Baud rate.
- The amount of contention between Endpoints. Polled Endpoints vs. timed Endpoints.
- Use of Repeaters. Using the Repeater setting in a Point-to-Point or a Point-to-Multipoint network will decrease overall network capacity by at least 50%.

For example, if the network will be polling Endpoints once a day to retrieve sparse data, several hundred Endpoints could be configured to a single Gateway. However, if each Endpoint will be transmitting data at greater levels, then fewer Endpoints should be linked to the Gateway. The overall network will be closer to capacity with fewer Endpoints.

For examples and additional information on data communication links, see the section Examples of Data Communication Links on page 68.

RSPSupply - **1-888-532-2706** - www.RSPSupply.com
http://www.RSPSupply.com/p-19962-FreeWave-HTP-900RE-Radio-HT-Plus-900-MHz-Ethernet-Radio-Enclosed.aspx

FreeWave Basic IP Setup:

This section describes how to either set or determine the IP address of the Plus radio.
To determine or set the IP address of a Plus radio, plug a serial cable into **PORT 1** (the left port), with the radio disconnected from the power. Then, follow the instructions below to open and setup HyperTerminal.

Accessing HyperTerminal's Setup Menu

Note: The following screen shots are taken from a computer using Windows XP. The display may vary slightly if using different operating systems.

Click on the **Start** button. A cascading menu appears. Select **Programs**, **Accessories**, **Communications** and then **HyperTerminal**. A window appears similar to the following:

Double-click on the **Hypertrm.exe** icon. The following window appears.

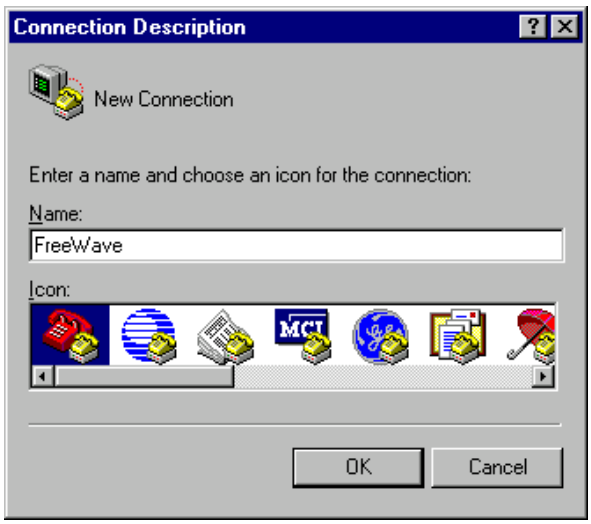

RSPSupply - 1-888-532-2706 - www.RSPSupply.com
http://www.RSPSupply.com/p-19962-FreeWave-HTP-900RE-Radio-HT-Plus-900-MHz-Ethernet-Radio-Enclosed.aspx

In the Name text box, type in a descriptive name. Select an icon from the Icon selection box. Click on the **OK** button. The following "Connect To" dialog box appears:

Select the connection type to be used from the **Connect using** drop-down menu. In most cases the connection type will be either **Direct to Com1** or **Direct to Com2**.

Click on the **OK** button. The Properties dialog box appears for the selected connection type.

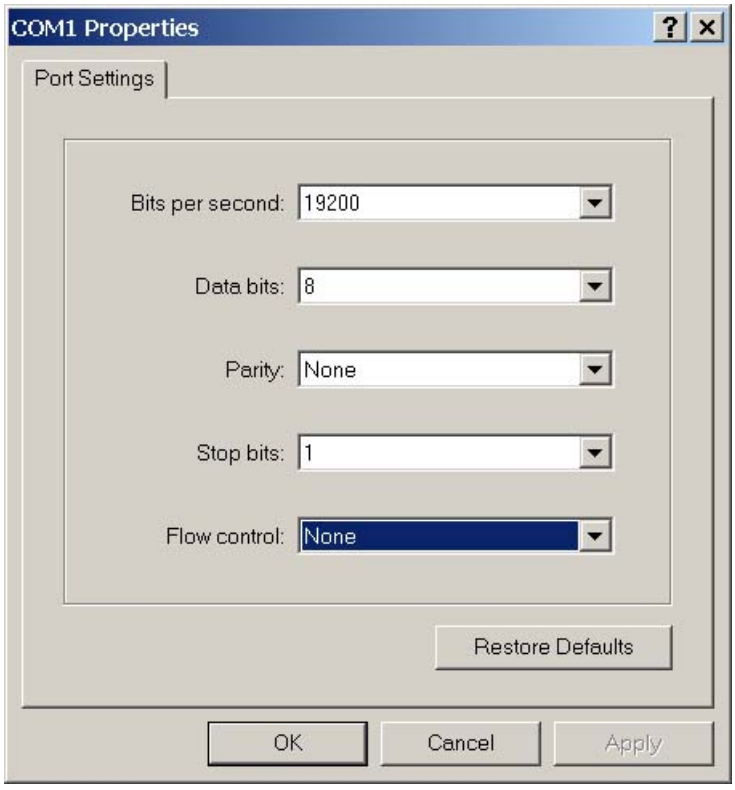

RSPSupply - 1-888-532-2706 - www.RSPSupply.com
http://www.RSPSupply.com/p-19962-FreeWave-HTP-900RE-Radio-HT-Plus-900-MHz-Ethernet-Radio-Enclosed.aspx

The following are the port settings which must be set for a proper connection:

Port Setting	Menu Option to Select
Bits per second	19200
Data bits	8
Parity	None
Stop bits	1
Flow control	None

After selecting the appropriate menu items for each setting, click on the **OK** button. The following HyperTerminal dialog box appears:

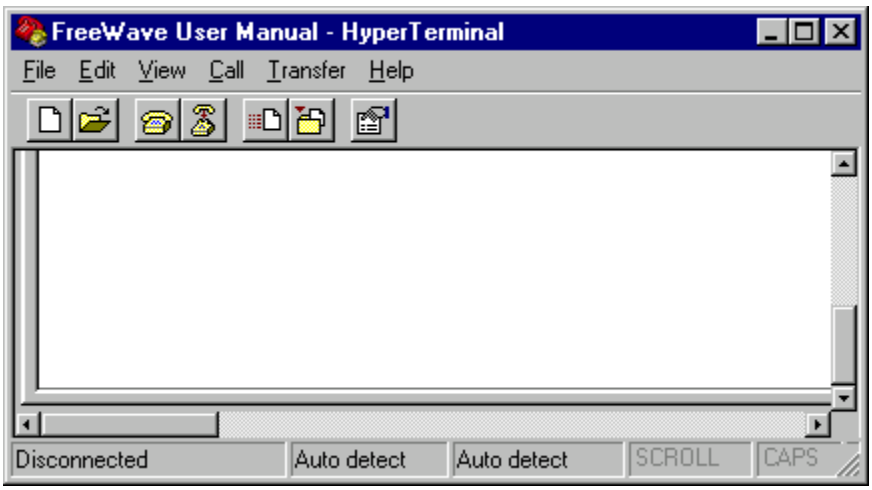

Connect power to the radio. After a few seconds, the following screen should appear in the HyperTerminal window:

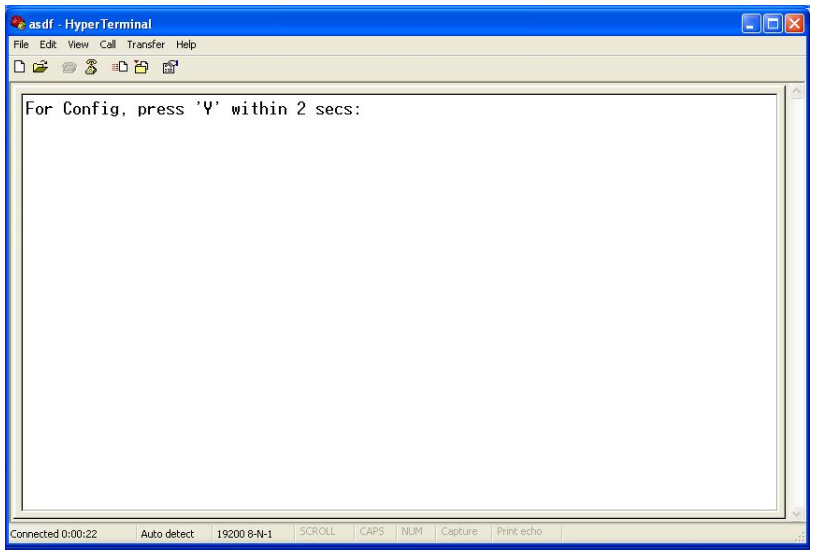

RSPSupply - 1-888-532-2706 - www.RSPSupply.com
http://www.RSPSupply.com/p-19962-FreeWave-HTP-900RE-Radio-HT-Plus-900-MHz-Ethernet-Radio-Enclosed.aspx

Enter a 'Y' or a 'y' **within 5 seconds** to go into the IP setup of the radio. Any other key will exit, allowing the radio to complete the boot-up. Upon entering a 'Y', a password prompt will appear:

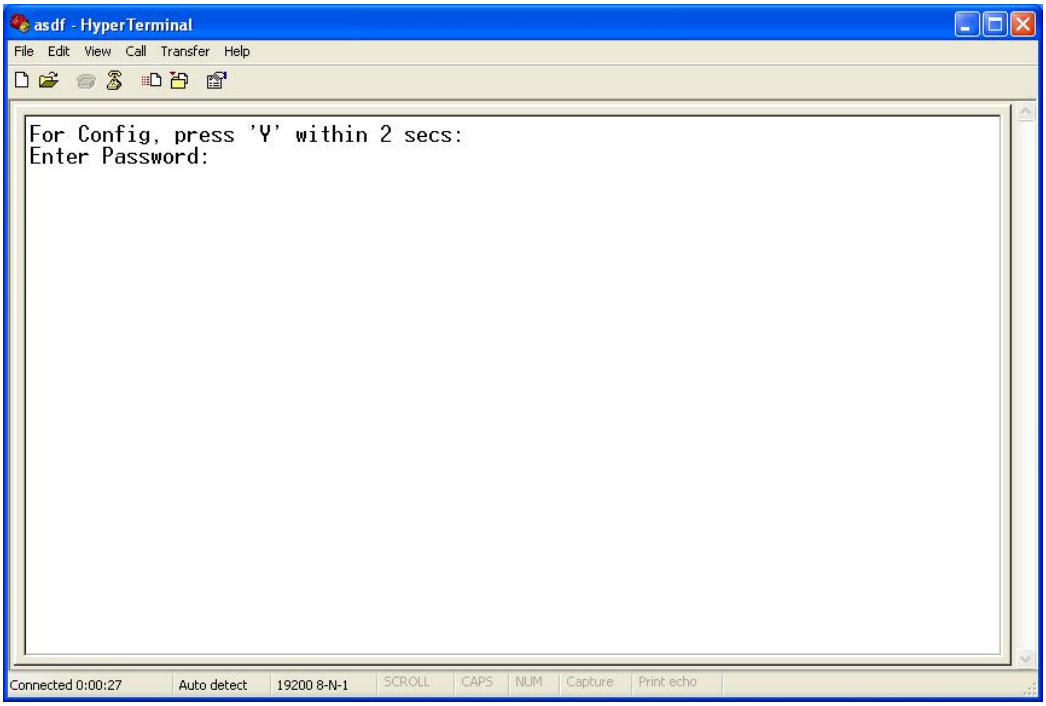

Entering the Administrator password (factory default is 'admin') will bring up the Basic Setup Menu:

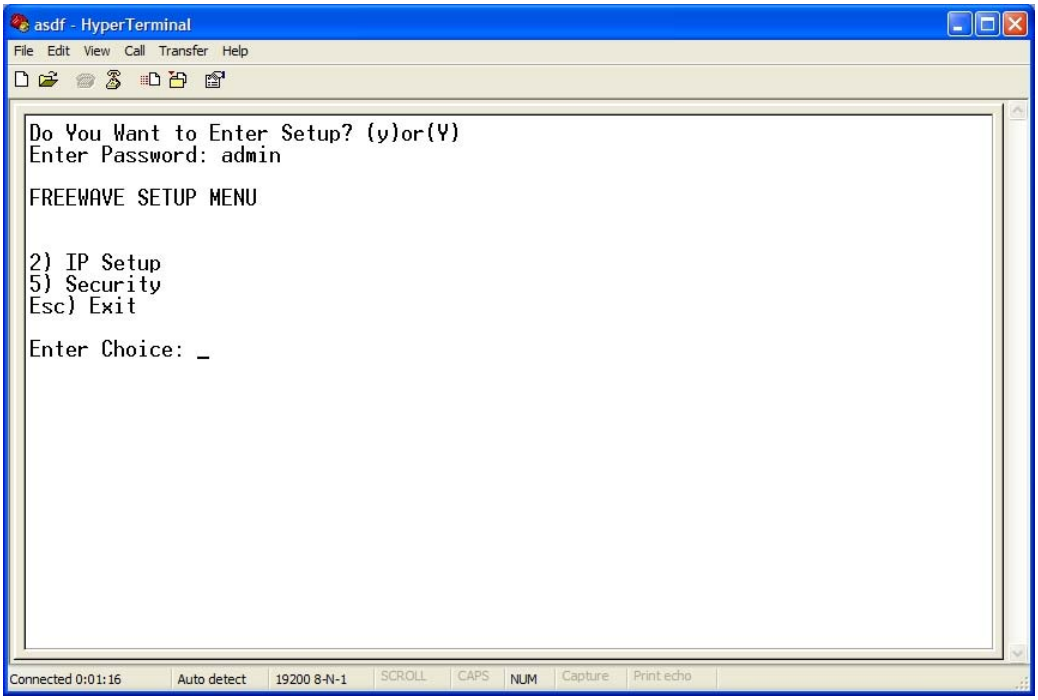

RSPSupply - 1-888-532-2706 - www.RSPSupply.com
http://www.RSPSupply.com/p-19962-FreeWave-HTP-900RE-Radio-HT-Plus-900-MHz-Ethernet-Radio-Enclosed.aspx

Choosing option 2 will bring up the IP Setup menu:

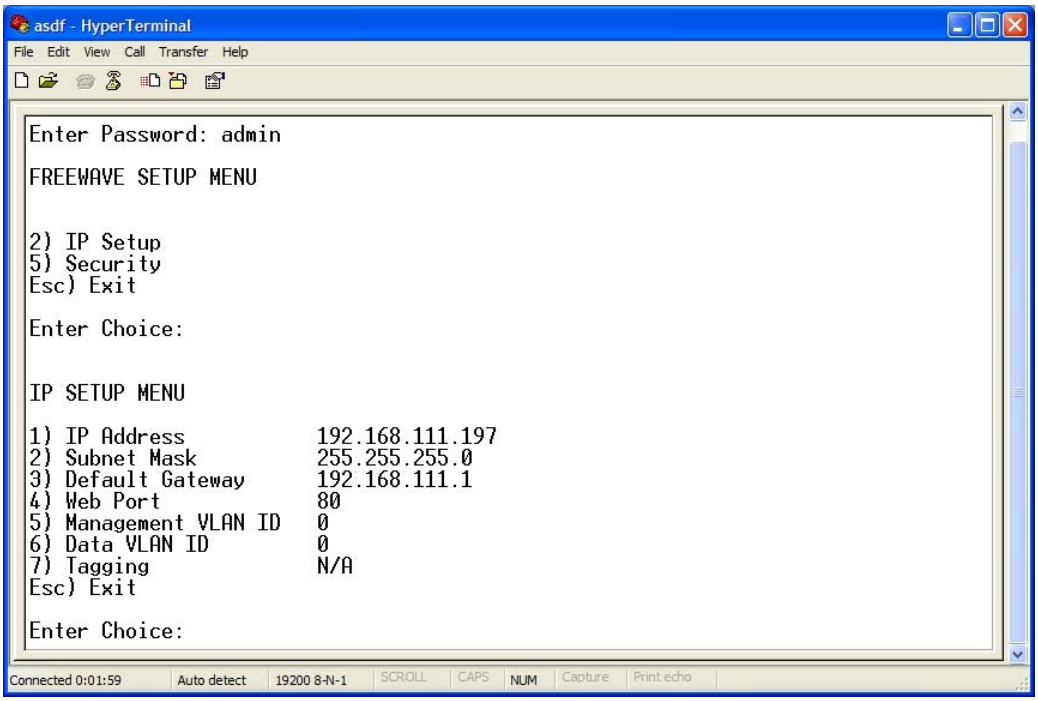

From this menu, the various IP Address and VLAN settings can be changed.

- Option 1 will change the IP Address of the radio
- Option 2 will change the Subnet Mask (also called Netmask) of the radio.
- Option 3 will change the Default Gateway of the radio.
- Option 4 will change the port number of the radio's Web-based configuration screens.
- Option 5 will change the Management VLAN ID assigned to the radio.
- Option 6 will change the Data VLAN ID assigned to the radio.
- Option 7, **Tagging**, will display "N/A" unless VLAN IDs are entered. Once VLAN IDs have been assigned, choosing option 7 will toggle the option between **Tagged** and **UN-Tagged**.

Selecting option 5 from the main Setup Menu will bring up the Security menu:

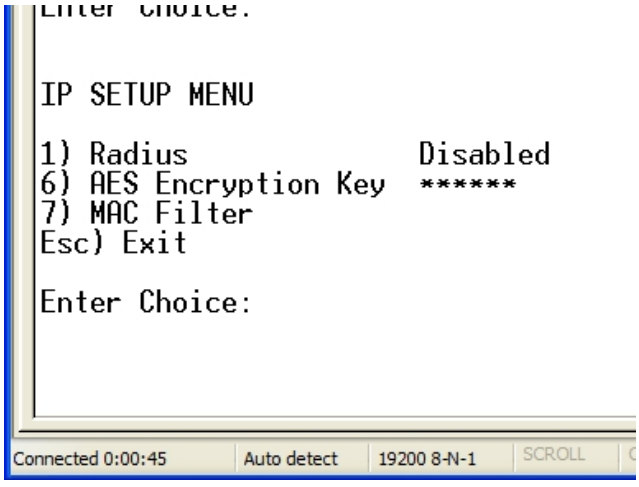

RSPSupply - 1-888-532-2706 - www.RSPSupply.com
http://www.RSPSupply.com/p-19962-FreeWave-HTP-900RE-Radio-HT-Plus-900-MHz-Ethernet-Radio-Enclosed.aspx

From this menu, some of the various security options can be changed.

- Option 1 will toggle RADIUS authentication between **Enabled** and **Disabled**.
- Option 6 will edit the AES Encryption Key.
- Option 7 will prompt for MAC addresses. Entering an address will enable the MAC filtering (*see p. 46*).

Exiting the Setup Menu will initiate a reboot of the radio.

FreeWave Discovery Server

The IP Address of a Plus radio can also be set using the FreeWave Discovery Server. For more information on the FreeWave Discovery Server, please see **Appendix E** *(p. 85)*.

Resetting Radio to Default Settings:

Follow the steps for accessing Basic IP Setup as indicated on pages 9—14. When the **Enter Password:** prompt appears, the password 'default' can be entered. The radio will then reboot, and all of the radio settings will be reset to the factory defaults (*see p.59*).

RSPSupply - 1-888-532-2706 - www.RSPSupply.com
http://www.RSPSupply.com/p-19962-FreeWave-HTP-900RE-Radio-HT-Plus-900-MHz-Ethernet-Radio-Enclosed.aspx

Accessing Setup:

This section will discuss how to setup the settings in the HTplus and FGRplus radios.

Plug the radio into either a computer or a switch/router using an RJ-45 cable. Open a web browser (IE, Netscape, Firefox, etc.) and type the IP address of the radio into the address bar. For example, to access a Plus radio with an IP address of 192.168.111.90, type "http://192.168.111.90" into the address bar of the web browser. A static IP address on the same subnet may need to be assigned to the router/switch and/or the computer to access the radio (*see* ***Appendix D***, *p. 93*). The default IP address from the factory is **192.168.111.100**.

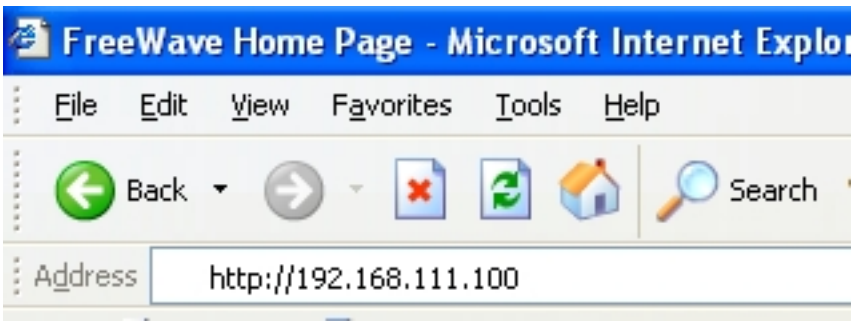

A prompt for a user name and password will appear. The default username for the Administrator login is '**admin**', the password is '**admin**'. The default username for the Guest login is '**guest**', the password is '**guest**'.

The Administrator login has full permission to change all settings on the radio, including Firmware upgrades. The Guest login can only view the settings. The Guest login can see the Status, IP Setup, Serial Gateway Setup, and Radio Setup pages. The Guest login cannot save any changes, cannot see the Security or Maintenance/Tools pages, and cannot reboot the radio.

RSPSupply - 1-888-532-2706 - www.RSPSupply.com
http://www.RSPSupply.com/p-19962-FreeWave-HTP-900RE-Radio-HT-Plus-900-MHz-Ethernet-Radio-Enclosed.aspx

Status:

This page will include all of the device information. Nothing on this screen is user adjustable. This page updates every 10 seconds.

Hardware Information

This is displayed at the top of every page in the radio setup. It displays the model name of the radio, the radio's IP address, the radio's MAC (hardware) address, and the radio's Serial Number.

HT*plus*
IP=192.168.111.198 * MAC=00:07:E7:86:E7:6A * Serial#=8841066

- Status
- IP Setup
- Serial Setup
- Radio Setup
- Security
- SNMP
- Diagnostics
- Tools

Hardware Information	
Firmware Version	2.17 5/14/2009
Wireless Version	+7.66p1
Software Boot Version	2
Hardware Version	1
Uptime	0 days 1 hours 4 minutes 48 seconds
RF Stats	
Connected To	8844547
Signal	-75
Noise	-114
Upstream Signal	-77
Upstream Noise	-110
Voltage	11.94v
RX Success Rate	100.00%
TX Success Rate	99.61%
Reflected Power	27
Disconnect Count	2
Temperature	~30°C ~ 86°F
Distance	~0 meters or 0.00 miles
Ethernet Stats	
Packets Received	19820
Packets Sent	222
Packets Dropped	0
Bad Packets	0
	Reset
Site Information	
Site Name	
Site Contact	
System Name	
Notes	

©2006-2008 FreeWave Technologies, Inc.

Firmware Version

This displays the current version number of the firmware revision installed on the radio.

Wireless Version

This displays the current version number of the Radio Frequency module's firmware.

RSPSupply - 1-888-532-2706 - www.RSPSupply.com
http://www.RSPSupply.com/p-19962-FreeWave-HTP-900RE-Radio-HT-Plus-900-MHz-Ethernet-Radio-Enclosed.aspx

Software Boot Version & Hardware Version

These settings are for internal FreeWave use. When speaking with a Technical Support representative, they may ask for this information.

Uptime

This is the total time the radio has been running since the last reboot.

Connected To

This field will display the serial number of the radio's upstream connection (i.e. the Gateway or a Repeater). This statistic will display a '0' in a Multipoint Gateway.

Signal

The Signal field indicates the level of received signal at this transceiver. The signal source is the transceiver that transmits to this transceiver (shown in the **Connected To** field). The number is an average of the received signal levels measured at each frequency in the transceiver's frequency hop table. For a reliable link, the margin between the average signal level and average noise level should be 30dBm or more. Low average signal levels can often be corrected with higher gain antennas, better antenna placement and/or additional Repeaters.
Note: Please consult the install manual for antenna and FCC requirements.

Noise

The Noise field indicates the level of background noise and interference at this transceiver. The number is an average of the noise levels measured at each frequency in the transceiver's frequency hop table. Ideally, noise levels should be below –80dBm and the difference between the average signal level and average noise level should be 30dBm or more. Noise levels significantly higher than this are an indication of a high level of interference that may degrade the performance of the link. High noise levels can often be mitigated with band pass filters, antenna placement or antenna polarization.

Upstream Signal

The Upstream Signal field indicates the level of the signal received by the upstream radio (listed in the **Connected To** field) from this transceiver. The number is an average of the received signal levels measured at each frequency in the upstream radio's frequency hop table. This statistic is only valid in a Multipoint Endpoint or Multipoint Repeater.

Upstream Noise

The Upstream Noise field indicates the level of the noise at the upstream radio (listed in the **Connected To** field). The number is an average of the noise levels measured at each frequency in the upstream radio's frequency hop table. Ideally, noise levels should be below –80dBm and the difference between the average signal level and average noise level should be 30dBm or more. This statistic is only valid in a Multipoint Endpoint or Multipoint Repeater.

RSPSupply - 1-888-532-2706 - www.RSPSupply.com
http://www.RSPSupply.com/p-19962-FreeWave-HTP-900RE-Radio-HT-Plus-900-MHz-Ethernet-Radio-Enclosed.aspx

Voltage
This displays the voltage level of the power being supplied to the radio.

RX Success Rate
This statistic shows the percentage of packets successfully received by this radio. This statistic will show '0.00%' in a Multipoint Gateway. This statistic is only valid in a Multipoint network. FreeWave recommends a minimum of 75% for proper radio operation.

TX Success Rate
This statistic shows the percentage of packets sent by the radio that successfully reached the upstream radio (i.e. the Gateway or a Repeater). This statistic will show '0.00%' on a Multipoint Gateway or Multipoint Repeater. This statistic is only valid on Multipoint Endpoint radios. FreeWave recommends a minimum of 75% for proper radio operation.

Reflected Power
This is a measurement of the transmitted power that is reflected back into the transceiver from mismatched antennas, mismatched cables, or loose connections between the transceiver and the antenna. A reading of 0-5 is **good**. 5-29 is **acceptable to marginal**. 30+ is **unacceptable** and indicates that the connections should be inspected for loose connections and cable quality.

Disconnect Count
This statistic show the number of times the radio has lost its RF connection to its upstream radio. This statistic is not valid in Multipoint Gateways or Point-to-Point Repeaters.

Temperature
This indicates the current operating temperature of the radio in both degrees Celsius and degrees Fahrenheit.

Distance
This is the distance between this radio and the radio to which it is directly linked. Distances greater than 3/5 of a mile are typically accurate to within 100 feet. Shorter distances are not reported accurately.

Packets Received
This statistic shows the number of Ethernet packets the radio has received over its radio link.

Packets Sent
This statistic shows the number of Ethernet packets the radio has sent over its radio link.

RSPSupply - **1-888-532-2706** - www.RSPSupply.com
http://www.RSPSupply.com/p-19962-FreeWave-HTP-900RE-Radio-HT-Plus-900-MHz-Ethernet-Radio-Enclosed.aspx

Packets Dropped

This statistic shows the number of Ethernet packets the radio has thrown away due to its data buffer being full.

Bad Packets

This statistic shows the number of Ethernet packets the radio has thrown away due to a bad CRC checksum.

Ethernet Stats Reset Button

Clicking this button will reset all of the statistics in the **Ethernet Stats** section to 0. Power-cycling or rebooting the radio will also reset all the statistics.

Site Name / Site Contact / System Name / Notes

These are user-defined fields. The values for these fields can be entered under the Tools page.

RSPSupply - **1-888-532-2706** - www.RSPSupply.com
http://www.RSPSupply.com/p-19962-FreeWave-HTP-900RE-Radio-HT-Plus-900-MHz-Ethernet-Radio-Enclosed.aspx

IP Setup:

This page will be used to setup the IP address, Subnet Mask, and Default Gateway of the radio. Please check with a Network Administrator before adjusting these settings. These settings are also available through **Basic IP Setup** (*see p. 10*) or the **Discovery Server** (*see p. 94*).

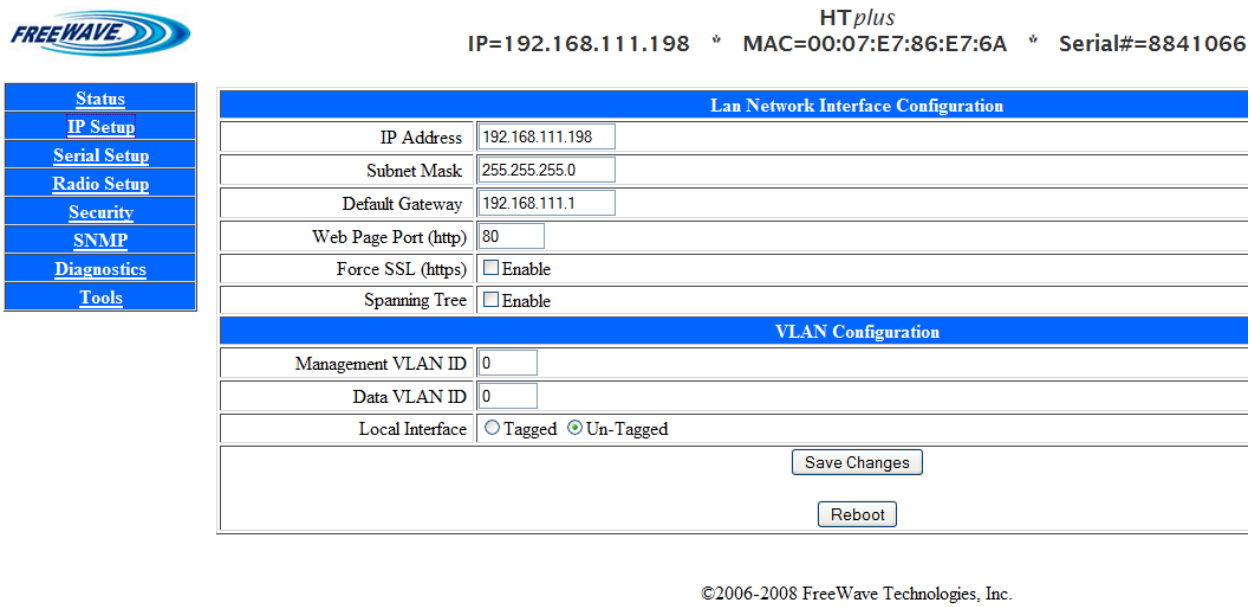

IP Address / Subnet Mask / Default Gateway

A unique IP address will need to be assigned to each HTplus and FGRplus radio modem. The IP addresses must be in the proper subnet. A Network Administrator will be able to assign the proper IP addresses for the radios. It is also possible to have a transparent bridge with an IP address of 255.255.255.255, but serial port functionality, the Security features, and access to the Web-based setup pages will be lost. To reassign a valid IP address, follow the instructions in **Basic IP Setup** (*see p. 10*) or use the **FreeWave Discovery Server** *(see p. 94)*. The Subnet Mask and Default Gateway are normally assigned by a network administrator. **NOTE:** Putting multiple devices on the network with the same IP address can cause the whole network to crash.

Web Page Port

This setting allows the assigned port for the Web interface Setup pages to be changed. The default setting is port 80, the standard Web page port. If this setting is changed from port 80, the proper port number must be included when accessing the Setup pages: **http://<IP address>:<Port>**, where **<IP address>** is the IP address of the Plus radio, and **<Port>** is the port number assigned in the IP Setup page. Any valid TCP port can be entered from 1 to 65535. If an invalid TCP port is entered, the Plus radio will default the Web Page Port setting to 80. In the example below, the Web Page port was changed to 5150.

Example:

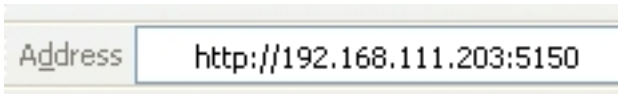

RSPSupply - 1-888-532-2706 - www.RSPSupply.com
http://www.RSPSupply.com/p-19962-FreeWave-HTP-900RE-Radio-HT-Plus-900-MHz-Ethernet-Radio-Enclosed.aspx

Force SSL

Checking the **Enable** box will redirect any HTTP requests to the configuration pages through an HTTPS link using SSL. Web page performance will be slower with this option enabled, due to the encryption requirements.

Spanning Tree

Checking the **Enable** box will cause a Gateway radio to utilize Spanning Tree Protocol (IEEE 802.1D). This will eliminate the possibility of the radios creating a network loop, which can cause network-wide problems. Spanning Tree Protocol does use radio bandwidth, as any Spanning Tree radios are constantly communicating their network "location." FreeWave Technologies recommends leaving Spanning Tree **unchecked**, unless Spanning Tree Protocol is required by your application.

Management VLAN ID

Computers and devices using the VLAN ID entered here will be able to access the radio's Setup screens and serial ports via Ethernet.

Data VLAN ID

Data using this VLAN ID will be allowed to come into or be sent out of the radio's local Ethernet port.

Local Interface

Tagged: If the data coming into the radio's local Ethernet port is tagged with a VLAN ID, select this option. The radio will bridge the data, leaving the VLAN ID as-is.

Un-Tagged: If the data coming into the radio's local Ethernet port is **not** tagged with a VLAN ID, select this option. The radio will accept the data, tag it with the VLAN ID entered in the **Data VLAN ID** field, and send it across the radio link. Data arriving at this radio and being sent out of the local Ethernet port will have any VLAN tag removed before being sent out of the port.

****NOTE**** Not every network needs or uses VLAN IDs. The **Management VLAN ID** setting and the **Data VLAN ID** setting are normally kept at **0**. Changes to these settings should be approved by a Network Administrator.

Save Changes Button

Click this button to save any changes made on the IP Settings page. Navigating away from the page without clicking this button will discard all changes.

Reboot Button

Click this button to reboot the Plus radio. IP Address settings will not take effect until after a radio reboot.

RSPSupply - 1-888-532-2706 - www.RSPSupply.com
http://www.RSPSupply.com/p-19962-FreeWave-HTP-900RE-Radio-HT-Plus-900-MHz-Ethernet-Radio-Enclosed.aspx

Serial Setup:

This is where the port numbers and data settings for each serial port can be assigned. These settings need to match the device to which each port is connected. The ports are independent of each other: they can have different baud rates, parity, protocol, etc. To access either port, a client will need to call the IP address of the radio plus the port number. If both ports are disabled, the Basic IP Setup will still work through Port 1.

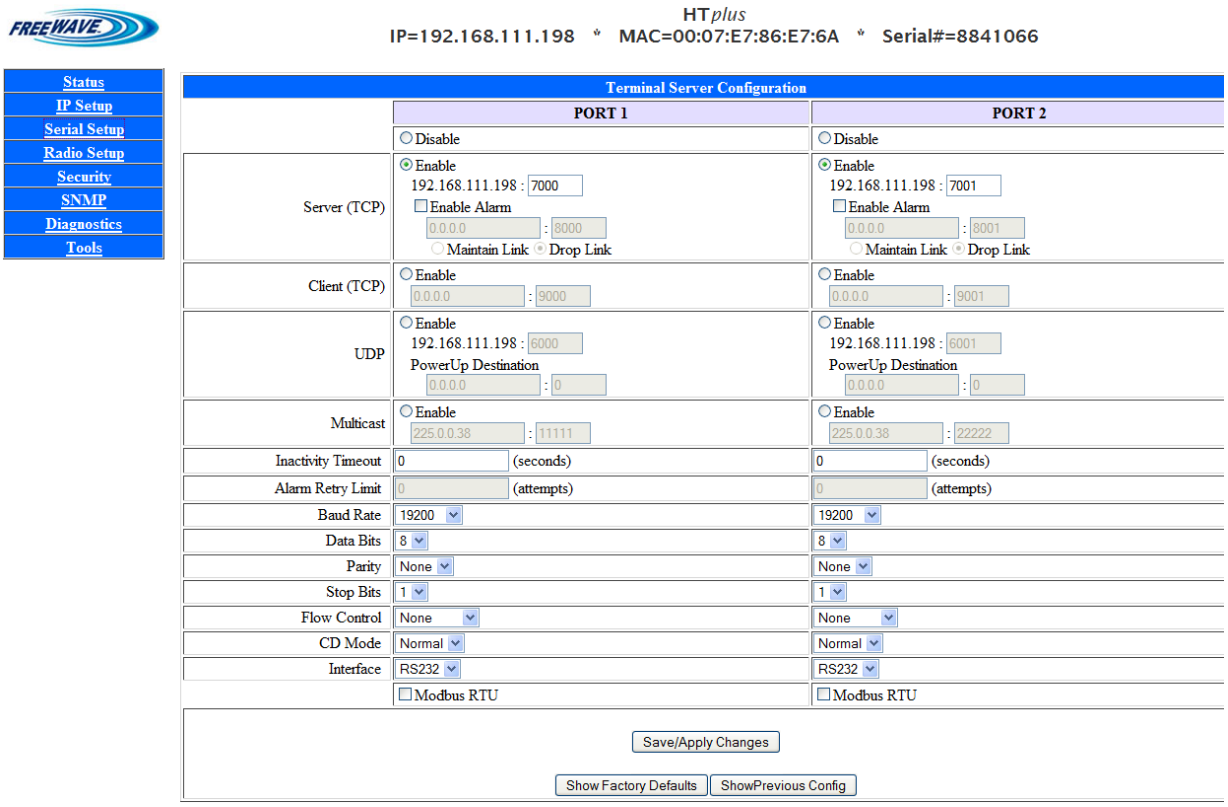

Disable

Choosing this radio button disables the associated serial port, preventing it from accepting data or a TCP connection.

Server (TCP)

Selecting the **Enable** radio button in this section enables the entered port on the radio as a TCP terminal server (its default mode). The IP address of the radio is shown under the radio button. The port number box comes after the IP address, and is user-configurable. This port number will be the TCP port that the radio listens to for connection requests. In the picture above, Port 1 is set for port 7000.

Enable Alarm

Checking this box enables the associated port on the radio as an alarm client. To use this function, the **Server** port number box must also be configured. The radio will act as a terminal server on the port specified in the port number box. *(see also:* **Server**, *above)* If

RSPSupply - 1-888-532-2706 - www.RSPSupply.com
http://www.RSPSupply.com/p-19962-FreeWave-HTP-900RE-Radio-HT-Plus-900-MHz-Ethernet-Radio-Enclosed.aspx

there is no TCP connection to the **Server** IP address and port number, and serial data is received on the local serial port, the radio will become a client and make a connection to the IP address and port number specified in the **IP Address** and **Port Number** boxes under the **Enable Alarm** checkbox. Choosing **Maintain Link** will keep the connection to the remote IP Address and port number active until the radio is rebooted or the server side drops the link. Choosing **Drop Link** will cause the outgoing connection to be dropped as soon as the serial data is sent.

Client (TCP)

Choosing this radio button enables the radio to act as a TCP client to the entered IP address and port number. Upon power-up, the radio will create a persistent outgoing TCP connection to the listed IP address and port number. Any data sent to the associated serial port on the radio is automatically directed to the listed IP address and port number.

UDP

Selecting the **Enable** radio button in this section enables the entered port on the radio as a UDP terminal server. The IP address of the radio is shown under the radio button. The port number box comes after the IP address, and is user-configurable. This port number will be the UDP port that the radio listens to for requests. Once a request comes into that port, the radio will send any incoming serial data to the IP address of the requesting device. The radio will continue doing so until a new device makes a request on that UDP port. The radio will always send the serial data to the address of the last successful requesting device.

PowerUp Destination

In this section, an IP Address and Port Number can be entered. Before an incoming UDP request has been received, the IP Address and Port number entered here will be where the radio sends any serial data coming into its serial port. Once a UDP request is received, the radio will operate as listed above.

Multicast

This option will allow a one-to-many connection from the Multipoint Gateway's serial port to the interested Multipoint Repeaters' and/or Endpoints' serial ports.

In a Multipoint Gateway radio, selecting **Enable** for this option will cause the radio to act as an IP Multicast Sender on the Multicast address and port entered in the appropriate boxes in this section.

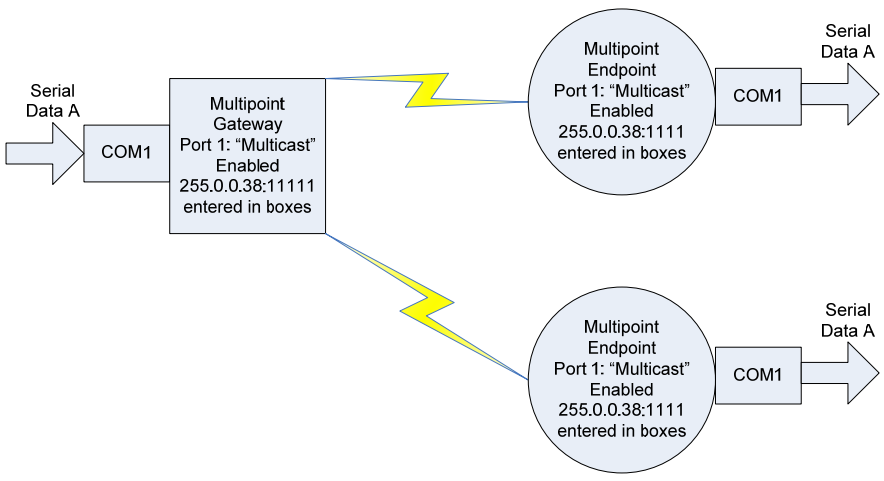

In a Multipoint Repeater or Multipoint Endpoint, selecting **Enable** will reg-

RSPSupply - 1-888-532-2706 - www.RSPSupply.com
http://www.RSPSupply.com/p-19962-FreeWave-HTP-900RE-Radio-HT-Plus-900-MHz-Ethernet-Radio-Enclosed.aspx

ister that radio's interest for any Multicast packets sent from the Multicast address and port entered in the appropriate boxes.

Any addresses used in this section must be designated Multicast addresses (**224.0.0.0** to **239.255.255.255**).

Inactivity Timeout

This setting controls how long an incoming TCP connection must be idle (i.e. no data being transferred) before the radio drops the connection. This setting is in seconds. A setting of "0" means that the radio will never disconnect an idle connection—all disconnects will need to come from the client-side.

Alarm Retry Limit

This setting is the number of times the radio will attempt to create an outgoing TCP connection when acting as an alarm client (*see **Enable Alarm**, p. 23*). When the radio reaches the number of retries listed in this setting without a successful connection, it will cease trying and act as if no alarm was received. The incoming data will be flushed from the radio's data buffer. If new incoming data is received, the radio will attempt to connect again. A setting of "0" means that the radio will continuously try to connect to the alarm server until the radio is rebooted.

Baud Rate

This setting is the communication rate between the serial port on the radio and the instrument to which it is connected. It is important to note that this is independent of the baud rate for any other transceivers in the network. It is also independent of the other serial port on the radio. For example, a pair of transceivers may be used in an application to send data from remote process instrumentation to an engineer's computer. In this application, the baud rate for the transceiver on the instrumentation might be set to 9600, and the transceiver on the engineer's computer might be set to 57,600. A serial radio may be attached to one port and an RTU/PLC/End Device attached to the other. In this case, one port might be set at 115,200 and the other might be set at 9,600. It is usually most desirable to set the baud rate to the highest level supported by the device to which it is connected. In certain circumstances, however, this may actually result in slower data communications (i.e.: trying to run higher baud rates [38400 and higher] without flow control).

Data Bits

This option sets the number of data bits the serial port will send. This should match the number of data bits the connected device requires or is set to. The available settings are: **5**, **6**, **7**, and **8**.

Parity

This option sets the parity type the serial port will use. This should match the parity required by the connected device's settings. The available settings are: **None**, **Even**, and **Odd**.

RSPSupply - **1-888-532-2706** - www.RSPSupply.com
http://www.RSPSupply.com/p-19962-FreeWave-HTP-900RE-Radio-HT-Plus-900-MHz-Ethernet-Radio-Enclosed.aspx

Stop Bits

This option sets the number of stop bits the serial port will send. This should match the number of stop bits required by the connected device's settings. The available settings are: **1** and **2**.

Flow Control

This option sets whether hardware flow control will be used on this serial port. The available settings are:

None Uses software flow control (XON / XOFF)
Hardware Hardware flow control (RTS / CTS)

CD Mode

This controls the function of the CD line on the serial port.

Normal CD is asserted when a TCP connection to the associated port is made, and de-asserted when the TCP connection is closed. Most serial devices will use this option.

Keyed CD asserts 500 µs before transmit, and de-asserts 1 ms after the transmission of the first bit of the last byte of data. This option should be used with serial devices that require the CD line to be asserted prior to the transmission of data.

Please see **Appendix C** (*p. 92)* for a wiring example.

Interface

This option sets the serial protocol the serial port will use. This should match the protocol required by the connected device. The available settings are: **RS232**, **RS485**, and **RS422**. See page 61 for pinout information.

Modbus RTU

This option adjusts for Modbus RTU timing. When enabled, the radio will gather data on the serial port until there is a break in the data due to Modbus RTU timing (every 256 bytes). The data is then sent as one TCP packet.

Diagnostics Link *(not shown)*

Clicking on the **Diagnostics** link at the bottom of this page will open a new window (shown below) which displays Terminal Server Diagnostics. For each serial port, the current status of the Terminal Server is listed first (Waiting, Connected, etc.).

The **TCP** line shows the amount of data received (rx) and transmitted (tx) to and from the Terminal Server. This amount is in bytes.

The **Serial** line shows the amount of data received (rx) and transmitted (tx) to and from the serial port. This amount is in bytes. This page updates every 5 seconds.

Serial Port 1		Serial Port 2	
Waiting For Client to Connect on port 7000		Waiting For Client to Connect on port 7001	
Ethernet	rx= 0, tx= 0	Ethernet	rx= 0, tx= 0
Serial	rx= 0, tx= 0	Serial	rx= 0, tx= 0

RSPSupply - 1-888-532-2706 - www.RSPSupply.com
http://www.RSPSupply.com/p-19962-FreeWave-HTP-900RE-Radio-HT-Plus-900-MHz-Ethernet-Radio-Enclosed.aspx

Save/Apply Changes Button

Clicking this button saves any settings changes in the Serial Setup page, and applies those changes to the radio. The Plus radio does not need to completely reboot to apply these changes. Navigating away from the Serial Setup page without clicking this button discards any changes.

Show Factory Defaults Button

Clicking this button sets all of the fields in the Serial Setup page to the factory defaults. These settings will not be saved or applied to the radio unless the **Save/Apply Changes** button is also clicked.

Show Previous Config Button

Clicking this button sets all of the fields in the Serial Setup page to the previous saved configuration's settings. These settings will not be saved or applied to the radio unless the **Save/Apply Changes** button is also clicked.

RSPSupply - 1-888-532-2706 - www.RSPSupply.com
http://www.RSPSupply.com/p-19962-FreeWave-HTP-900RE-Radio-HT-Plus-900-MHz-Ethernet-Radio-Enclosed.aspx

Radio Setup:

This page is where the radio's Operation Mode, Transmission Characteristics, Multipoint Parameters, and the Call Book can be set up.

When setting the operation mode, there are two menus: Network Type and Modem Mode. The Network Type is either Point-To-Point or Point-To-Multipoint. The Modem Mode is either Gateway (Master), Repeater, or Endpoint (Slave).

In Point-To-Point mode, the repeater is not an Endpoint/Repeater. The Call Book must also be used in Point-To-Point mode.

In Point-To-Multipoint mode, either the Call Book or Network ID can be used. Any Repeater in a Point-To-Multipoint network will be an Endpoint/Repeater.

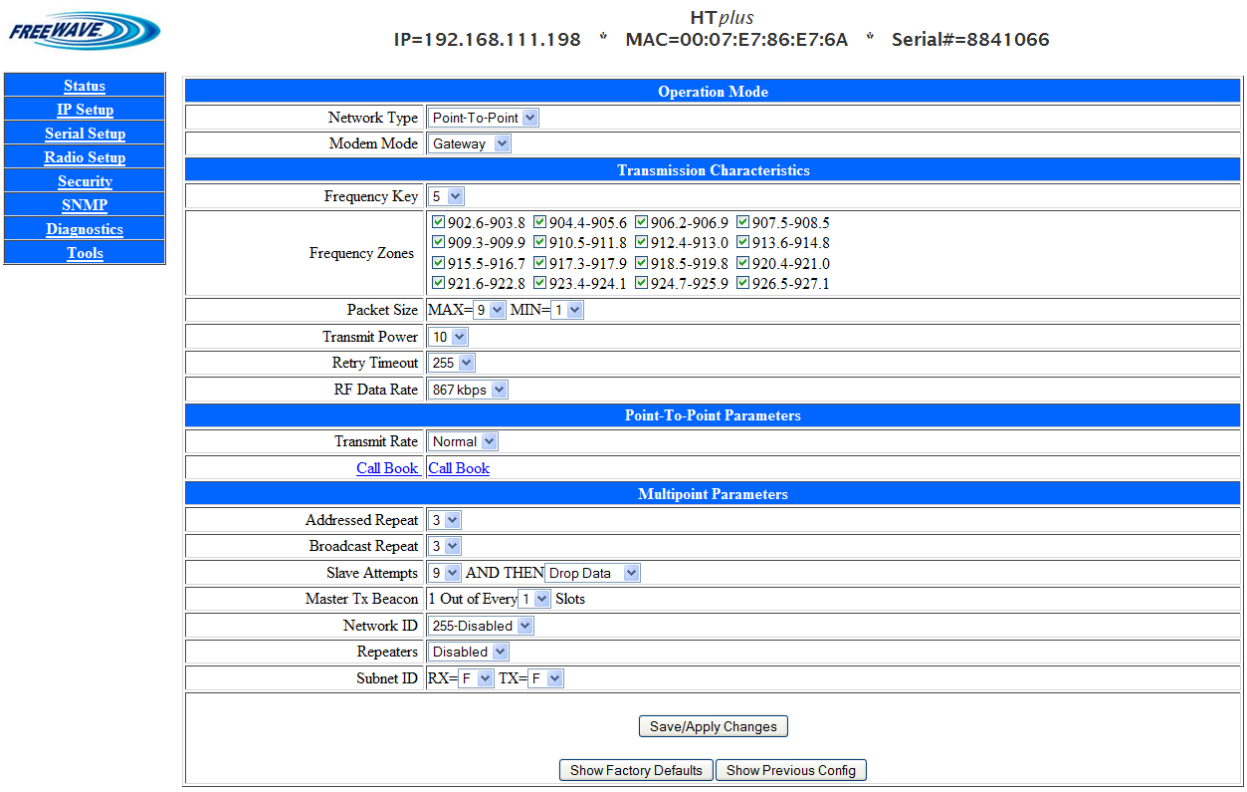

RSPSupply - 1-888-532-2706 - www.RSPSupply.com
http://www.RSPSupply.com/p-19962-FreeWave-HTP-900RE-Radio-HT-Plus-900-MHz-Ethernet-Radio-Enclosed.aspx

Network Type / Modem Mode

The Network Type and Modem Mode options designate the method FreeWave transceivers use to communicate with each other. FreeWave HTplus and FGRplus transceivers operate in a Gateway to Endpoint configuration. Before the transceivers can operate together, they must be set up to properly communicate.

In a Point-to-Point configuration, the Gateway Mode should be used on the end which will be connected to the LAN. When setting up the transceiver, remember that a number of parameters are controlled by the settings in the Gateway. Therefore, deploying the Gateway on the communications end where it will be easier to access is strongly advised.

Operation Mode	Description
Point-to-Point & Gateway	This mode designates the transceiver as the Gateway in Point-to-Point mode. The Gateway may call any or all Endpoints designated in its Call Book. A quick method of identifying a Gateway is to power the transceiver. Prior to establishing a communication link with an Endpoint or Repeater, all three of the Gateway's lower LEDs (CD, TX, CTS) will be solid red.
Point-to-Point & Endpoint	This mode designates the transceiver as an Endpoint in Point-to-Point mode. The Endpoint communicates with any Gateway in its Call Book—either directly or through up to four Repeaters. When functioning as an Endpoint, the **Entry to Call** feature in the transceiver's Call Book is not operational.
Multipoint & Gateway	This mode designates the transceiver as a Gateway in Multipoint mode. This mode allows one Gateway transceiver to simultaneously be in communication with numerous Endpoints and Repeaters. A Multipoint Gateway communicates only with other transceivers designated as Multipoint Endpoints or Multipoint Repeaters.
Multipoint & End-Point	This mode designates the transceiver as an Endpoint in Multipoint mode. This mode allows the Endpoint to communicate with a Multipoint Gateway. The Endpoint may communicate with its Gateway through one or more Repeaters.
Point-to-Point & Repeater	FreeWave allows the use of up to four Repeaters in a Point-to-Point communications link, significantly extending the operating range. When designated as a Point-to-Point Repeater, a transceiver behaves as a pass-through link. All settings for the call book, baud rates and radio transmission characteristics are disabled. A Repeater will connect with any Gateway that calls it. The Repeater must be set up properly in the Gateway's call book. **This Network Type and Modem Mode should be the ones used when operating the Plus as a terminal server only (no RF connectivity). Adding a repeater to the radio network results in greatly reduced throughput—over 50% less.**
Multipoint & Repeater	This option allows the transceiver to operate as an Endpoint/Repeater in a Multipoint network. **Adding a repeater to the radio network results in greatly reduced throughput—over 50% less. Some advanced features of the Plus radios do not operate in networks containing Repeaters. FreeWave Technologies does not recommend the use of Repeaters.**

RSPSupply - 1-888-532-2706 - www.RSPSupply.com
http://www.RSPSupply.com/p-19962-FreeWave-HTP-900RE-Radio-HT-Plus-900-MHz-Ethernet-Radio-Enclosed.aspx

Transmission Characteristics

The Transmission Characteristics section of the Radio Setup page allows the user to modify several different parameters in the transceiver. Many of these parameters must be maintained throughout the network for proper functionality.

Note: This section is **only** for the advanced user who has a good understanding of the principles of radio data transmission.

In a Point-to-Point network, the settings for the Endpoints and Repeaters that are not determined by the Gateway are **Transmit Power** and **Retry Time Out**. All other settings in a Point-to-Point network are determined by the Gateway radio's settings.

Frequency Key

The Frequency Key setting in the Radio Setup menu allows the user to modify the hopping patterns of the transceiver. There are 15 choices available for the Frequency Key setting (0-9 and A-E), representing 15 different pseudo-random hop patterns. This is to minimize the interference with other FreeWave transceivers operating in the area. For instance, if there were 10 pairs of FreeWave transceivers operating on different networks in close proximity, setting a different Frequency Key value for each pair reduces the chance that transceivers will hop to the same frequency at the same time. If two networks were to hop to the same frequency by chance, the next hop would be to a different frequency for both networks.

Additional network separation can be gained by adjusting the Max and Min packet sizes.

Frequency Zones

The idea of frequency zoning is to divide the available band (902 MHz to 928 MHz) into smaller bands—in this case 16 smaller bands each consisting of 2 or 3 frequency channels (7 or 8 frequency channels on the FGRplus). These 16 Zones are listed in the **Frequency Zones** section of the **Radio Setup** page. A checkmark indicates that zone will be used by the radio. A blank box indicates the radio will not use those frequencies. The zones listed are in MHz. The radio requires at least one zone active to operate. If all Frequency Zones are de-selected, the radio will operate as if all zones were selected.

Any Endpoint or Endpoint/Repeater radios will take their Frequency Zone settings from the Gateway radio, regardless of Network Type. Therefore, this section can only be changed on the Gateway radio.

RSPSupply - **1-888-532-2706** - www.RSPSupply.com
http://www.RSPSupply.com/p-19962-FreeWave-HTP-900RE-Radio-HT-Plus-900-MHz-Ethernet-Radio-Enclosed.aspx

Packet Size

The Max and Min Packet Size settings and the RF Data Rate determine the number of bytes in the packets. Throughput can be enhanced when packet sizes are optimized. In Point-to-Point mode, the Max and Min Packet Settings will not have material impact on throughput unless 540 Kbps (for the HTplus) or 92 Kbps (for the FGRplus) is desired. However, this may have an impact on latency. For example, if small amounts of data are sent and large packet sizes are selected, there would be a certain amount of time "wasted" between each packet.
The following tables provide the information to determine optimum setting values.
The default settings for Max packet size, Min packet size, and RF Data Rate on the HTplus are 9, 1, and 867Kbps, respectively. The default settings for Max packet size, Min packet size, and RF Data Rate on the FGRplus are 9, 1, and 154 Kbps, respectively.
The following table defines the Minimum packet size (in bytes) by way of charting the Min Packet Size setting versus the RF Data Rate setting. Using the default settings, the actual minimum packet size for the radios, in bytes, is 21.

Minimum Packet Size Definition HTplus/FGRplus			
Min Setting	**Min Packet Size (bytes) RF Data Rate = 867 Kbps**	**Min Packet Size (bytes) RF Data Rate = 154 Kbps**	**Min Packet Size (bytes) RF Data Rate = 614 Kbps/115 Kbps**
0	14	15	8
1	19	21	12
2	24	26	16
3	29	31	20
4	34	37	24
5	39	42	28
6	44	47	32
7	49	53	36
8	54	58	40
9	59	63	44

RSPSupply - 1-888-532-2706 - www.RSPSupply.com
http://www.RSPSupply.com/p-19962-FreeWave-HTP-900RE-Radio-HT-Plus-900-MHz-Ethernet-Radio-Enclosed.aspx

The following table defines the Maximum packet size (in bytes) by way of charting the Min Packet Size setting versus the Max Packet Size setting where the RF Data Rate is set to 154 Kbps. Using the default settings, the actual maximum packet size, in bytes, is 213.

Maximum Packet Size Definition with RF Date Rate of 154 kbps (in bytes)										
	Max Setting (Blank area = Not Recommended)									
Min Setting	**0**	**1**	**2**	**3**	**4**	**5**	**6**	**7**	**8**	**9**
0								165	186	207
1								170	191	213
2							154	175	197	218
3							159	181	202	223
4							165	186	207	229
5							170	191	213	234
6						154	175	197	218	239
7						159	181	202	223	245
8						165	186	207	229	250
9						170	191	213	234	255

Referencing the default settings, the Gateway will transmit up to 213 bytes on every hop. If fewer than 213 bytes are transmitted by the Gateway, the balance is allocated to the Endpoint's transmission, plus the quantity in the Min Packet Size Setting. For example: if a Gateway transmits 100 bytes, the Endpoint will then have a total of 134 bytes available [113 ("leftover bytes") + 21 (Min packet size)].

Maximum Packet Size Definition with RF Date Rate of 614Kbps/115 kbps (in bytes)										
	Max Setting (Blank area = Not Recommended)									
Min Setting	**0**	**1**	**2**	**3**	**4**	**5**	**6**	**7**	**8**	**9**
0						88	104	120	136	152
1						92	108	124	140	156
2					80	96	112	128	144	160
3					84	100	116	132	148	164
4					88	104	120	136	152	168
5					92	108	124	140	156	172
6				80	96	112	128	144	160	176
7				84	100	116	132	148	164	180
8				88	104	120	136	152	168	184
9				92	108	124	140	156	172	188

The above table defines the Maximum packet size (in bytes) by way of charting the Min Packet Size setting versus the Max Packet Size setting where the RF Data Rate is set to 115 Kbps.

RSPSupply - **1-888-532-2706** - www.RSPSupply.com
http://www.RSPSupply.com/p-19962-FreeWave-HTP-900RE-Radio-HT-Plus-900-MHz-Ethernet-Radio-Enclosed.aspx

The following table defines the Maximum packet size (in bytes) by way of charting the Min Packet Size setting versus the Max Packet Size setting where the RF Data Rate is set to 867 Kbps.

Maximum Packet Size Definition with RF Date Rate of 867 kbps (in bytes)										
	Max Setting (Blank area = Not Recommended)									
Min Set-	**0**	**1**	**2**	**3**	**4**	**5**	**6**	**7**	**8**	**9**
0						114	134	154	174	194
1						119	139	157	179	199
2						124	144	164	184	204
3						129	149	169	189	209
4					114	134	154	174	194	214
5					119	139	159	179	199	219
6					124	144	164	184	204	224
7					129	149	169	189	209	229
8				114	134	154	174	194	214	234
9				119	139	159	179	199	219	239

RSPSupply - **1-888-532-2706** - www.RSPSupply.com
http://www.RSPSupply.com/p-19962-FreeWave-HTP-900RE-Radio-HT-Plus-900-MHz-Ethernet-Radio-Enclosed.aspx

Transmit Power

This option sets the transmit power of the radio. A setting of **10** is approximately 1W of output power in an FGRplus, and 870 mW of output power in an HTplus.

Setting	Power (in mW)
0	5
1	10
2	35
3	80
4	140
5	230
6	330
7	480
8	600
9	800
10	870 (HTplus) 1000 (FGRplus)

Retry Time Out

The Retry Time Out parameter in an Endpoint or Repeater sets the delay the unit will wait before dropping the connection to a Gateway or Repeater in Multipoint mode. The factory default is set at the maximum of 255. The maximum setting means that if 1 packet in 255 is received successfully by that radio, the link will be maintained. The minimum setting is 8. This allows an Endpoint or Repeater to drop a connection if less than 1 in 8 consecutive packets is successfully received from the Gateway.

The function in the Gateway is effectively the same. With a setting of 255, the Gateway will allow an Endpoint or Repeater to stay connected as long as 1 packet in 255 is successfully received at the Gateway.

The Retry Time Out parameter is useful when a Multipoint network has a roving Gateway or Endpoint(s). As the link gets weaker, a lower setting will allow a poor link to break in search of a stronger one.

Note: Setting Retry Time Out to 20 is recommended in areas where several FreeWave networks exist. This setting will allow Endpoints and Repeaters to drop the connection if the link becomes too weak, while at the same time prevent errant disconnects due to interference from neighboring networks.

While intended primarily for Multipoint networks, the Retry Time Out parameter may also be modified in Point-to-Point networks. However, the value in Point-to-Point mode should not be set to less than 151.

RSPSupply - 1-888-532-2706 - www.RSPSupply.com
http://www.RSPSupply.com/p-19962-FreeWave-HTP-900RE-Radio-HT-Plus-900-MHz-Ethernet-Radio-Enclosed.aspx

RF Data Rate

HTplus/FGRplus transceivers have two settings for the RF Data Rate: 867/154 Kbps and 614/115 Kbps. RF Data Rate should not be confused with the serial port Baud Rate. A setting of 867/154 Kbps should be used when the transceivers are close together and data throughput needs to be optimized. A setting of 867/154 Kbps must also be used when the full throughput of 540/92 Kbps is necessary. A setting of 613/115 Kbps should be used when the transceivers are farther away and a solid data link is preferred over data throughput.

The maximum available throughput in an FGRplus radio is:

- 70 kbps at an RF Data Rate of 115 kbps
- 92 kbps at an RF Data Rate of 154 kbps

The maximum available throughput in an HTplus radio is:

- 360 kbps at an RF Data Rate of 614 kbps
- 540 kbps at an RF Data Rate of 867 kbps

Note: In Multipoint networks, the RF Data Rate must be set identically in all transceivers. Any transceiver with an RF Data Rate different from the Gateway will not establish a link. In Point-to-Point networks, the Gateway's settings take precedence over the Endpoint.

Point-to-Point Parameters

The items in this section are mainly set in Point-to-Point Networks, although they do have some usage in Multipoint networks.

Transmit Rate

There are two settings for the Transmit Rate parameter. The setting for normal operation of the transceiver is **Normal**. The Transmit Rate of **Diagnostics** is useful to qualitatively gauge signal strength in Point-to-Point mode. When set to **Diagnostics**, the transceivers will transmit back and forth continuously, regardless of if they have any actual data. In Point-to-Point operation, a Transmit Rate of **Diagnostics** should be used only as a diagnostic tool and not for normal operation. The strength of the signal may be gauged by the Clear to Send (CTS) LED. A solid red CTS LED indicates a strong signal; a blinking CTS LED indicates a weaker signal.

RSPSupply - **1-888-532-2706** - www.RSPSupply.com
http://www.RSPSupply.com/p-19962-FreeWave-HTP-900RE-Radio-HT-Plus-900-MHz-Ethernet-Radio-Enclosed.aspx

Call Book:

Call Book			
Entry To Call	Gateway --> Repeater 1 --> Repeater 2 -->		
All	EndPoint Serial Number	1st Repeater Serial Number	2nd Repeater Serial Number
0			
1			
2			
3			
4			
5			
6			
7			
8			
9			
(Use EndPoint Value of 9999999 For Repeater Links Of 3 or More) Save Changes Clear			

The Call Book is required to be used in Point-to-Point networks. While the call book is an option in Point-to-Multipoint networks, the Network ID feature is strongly recommended in most applications.
The instructions provided in this section are for Point-to-Point mode only. Use of the Call Book for Multipoint networks is explained on **page 36** of this manual.
Using the Call Book offers both security and flexibility in determining how FreeWave transceivers communicate with each other.
Three settings must be made for two FreeWave transceivers to communicate in Point-to-Point mode:

- The Gateway's Serial Number must be listed in the Endpoint's Call Book (first column).
- The Endpoint's Serial Number must be listed in the Gateway's Call Book (first column).
- The Gateway must be programmed to call the Endpoint (**Entry to Call**).

The Call Book allows users to incorporate up to 10 FreeWave transceivers, designate 1 to 4 Repeaters to be used with each transceiver, and designate which Endpoint the Gateway will call.

If a Call Book entry utilizes 3 or 4 Repeaters, then the total number of available Endpoint entries will be reduced, as an extra Call Book line would be in use for Repeaters #3 and #4. To set the **Entry to Call** option, select the radio button next to the Serial Number of the Radio that will be called.

RSPSupply - 1-888-532-2706 - www.RSPSupply.com
http://www.RSPSupply.com/p-19962-FreeWave-HTP-900RE-Radio-HT-Plus-900-MHz-Ethernet-Radio-Enclosed.aspx

It is important that the Call Book slots (0-9) are filled sequentially starting with slot 0. When a Gateway is instructed to Call All, it will call all Endpoints listed until it reaches the first blank entry. If a valid serial number is entered after the blank entry or as a Repeater, it will not be recognized as a valid number by the Gateway.

Note: To call a Endpoint through one or more Repeaters, that Endpoint must be called individually. The line containing the Endpoint and Repeaters must be specifically selected in **Entry to Call**. With **Call All** selected, the Gateway will not connect with any Endpoints through Repeaters. This is because, when **Call All** is selected, the Gateway calls every Endpoint in the list and will connect with the first Endpoint that responds. When calling through a Repeater, the Gateway must first call that Repeater and establish a communication link with it prior to making contact with the Endpoint.

Programming Point-to-Point Extended Call Book to Use Three or Four Repeaters

Call Book			
Entry To Call	Gateway --> Repeater 1 --> Repeater 2 -->		
All	EndPoint Serial Number	1st Repeater Serial Number	2nd Repeater Serial Number
0	8841111	8842222	8843333
1	9999999	8844444	8845555
2			
3			
4			
5			
6			
7			
8			
9			

(Use EndPoint Value of 9999999 For Repeater Links Of 3 or More)

Save Changes

Clear

©2006-2008 FreeWave Technologies, Inc.

In a Point-to-Point configuration, the Plus radios can utilize up to 4 Repeaters. To use 3 or 4 Repeaters, program the Call Book with the Endpoint's Serial Number, followed by the first 2 Repeaters. On the next line enter **9999999** as the transceiver to call. When prompted for the Repeaters enter the third and fourth Repeaters in the link.

The illustration above depicts a Point-to-Point link where an Endpoint is called through 4 Repeaters. In this example the Gateway is calling the Endpoint, **884-1111**, through Repeater 1, **884-2222**, then Repeater 2, **884-3333**, then Repeater 3, **884-4444**, and finally Repeater 4, **884-5555**. It is the entry of serial number **9999999** in line 1 that instructs the Gateway to continue calling through the Repeaters programmed on that line.

RSPSupply - 1-888-532-2706 - www.RSPSupply.com
http://www.RSPSupply.com/p-19962-FreeWave-HTP-900RE-Radio-HT-Plus-900-MHz-Ethernet-Radio-Enclosed.aspx

Programming Point-to-Multipoint Call Book

In a Multipoint network, the Endpoints and Repeaters are not listed in the Gateway's Call Book. An Endpoint must have the Gateway and any Repeater it is going to use in its Call Book.

Note: If the Network ID feature is used in a Multipoint network, no entries are needed in the Call Book of any of the transceivers. See the Network ID feature on **page 38** of this manual. The following example shows the Call Books of a Multipoint network comprised of a Gateway, Repeater and Endpoint in which the Endpoint can communicate either through the Repeater or directly to the Gateway:

Multipoint Gateway Call Book (Unit Serial Number 884-1111)

Entry	EndPoint Serial Number	1st Repeater Serial Number	2nd Repeater Serial Number
(0)	000-0000		
(1)	000-0000		

No serial number entries are necessary in the Gateway's Call Book.

Multipoint Repeater Call Book (Unit Serial Number 884-2222)

Entry	EndPoint Serial Number	1st Repeater Serial Number	2nd Repeater Serial Number
(0)	884-1111		
(1)	000-0000		

Multipoint Endpoint Call Book (Unit Serial Number 884-3333)

Entry	EndPoint Serial Number	1st Repeater Serial Number	2nd Repeater Serial Number
(0)	884-1111		
(1)	884-2222		
(2)	000-0000		

At times it may be desirable to force a Endpoint to go through a specific Multipoint Repeater. In this scenario, the Endpoint's Call Book should contain only the Serial Number for that Repeater as the entry on line 0.

Programming Point-to-Multipoint Extended Call Book

In a Multipoint network, an Endpoint can be programmed to roam between Gateways and Repeaters using the Multipoint Extended Call Book function. An Endpoint with its Call Book configured as below will communicate with any transceiver whose serial number appears in any of the three columns. This functionality is enabled by setting Network ID to 255. Then, in the Call Book, enter 9999999 as the last entry in the first and second columns, and set **Entry to Call** to ALL.

Call Book			
Entry To Call	Gateway --> Repeater 1 --> Repeater 2 -->		
All	EndPoint Serial Number	1st Repeater Serial Number	2nd Repeater Serial Number
0	8841111	8842222	8843333
1	8844444	8845555	8846666
2	8847777	8848888	8849999
3	8840000	8840101	8840202
4	8840303	8840505	8840606
5	8840707	8840808	8840909
6	8841010	8841212	8841313
7	8841414	8841515	8841616
8	8841717	8841818	8841919
9	9999999	9999999	8842020

(Use EndPoint Value of 9999999 For Repeater Links Of 3 or More)

Save Changes

Clear

RSPSupply - 1-888-532-2706 - www.RSPSupply.com
http://www.RSPSupply.com/p-19962-FreeWave-HTP-900RE-Radio-HT-Plus-900-MHz-Ethernet-Radio-Enclosed.aspx

Multipoint Network

When installing Multipoint networks it is important to do some up-front planning. Unlike Point-to-Point networks, a Point-to-Multipoint network requires that several parameters are set consistently on all transceivers in the network. This includes RF data rate, Min and Max Packet Size, and Frequency Key.

Note: If several independent Multipoint networks are to be located in close proximity, the planning becomes more critical. In such cases, it becomes very important to include as much frequency and time diversity as possible through use of different Frequency Key and Packet Sizes.

Multipoint Parameters

Addressed Repeat

In a Multipoint network where **Repeaters = Disabled**, most packets from the Gateway will be addressed to a specific MAC address. This allows the destination device to send an acknowledgement back to the Gateway that the packet was received successfully. The **Addressed Repeat** setting determines the maximum number of times the gateway will repeat its data packet if it does not receive an acknowledgement from the destination device. This is a "smart" repeat—the Gateway will only repeat its data if it does not receive an acknowledgement. Changing this setting to a higher number can increase the reliability of weaker radio links while keeping the maximum possible throughput for that link.
This setting **must** match between the **Gateway** and all **Repeaters**. This setting is ignored in **Endpoint** radios.

Broadcast Repeat

In a Multipoint network, Endpoints do not acknowledge transmissions from the Gateway that are addressed for broadcast MAC addresses. If Endpoints did acknowledge all broadcast MAC address transmissions, in a large network the Gateway would soon become overwhelmed with acknowledgments from the Endpoints. Without acknowledgements, there is not 100% confidence that every Endpoint has received every packet. To address this issue, the user may modify the Broadcast Repeat setting, assigning a value between 0 (the packet is transmitted once) to 9 (the packet is transmitted 10 times). For networks with solid RF links, this parameter should be set to a low value such as 1 or 2. If a network has some weak or marginal links, it should be set with higher values. If an Endpoint receives a good packet from a Gateway more than once, it will discard the repeated packets. Similarly, once a MultiPoint Repeater receives a good packet from the Gateway, it will discard any further repeated packets. In turn, the Repeater will send the packet out to the next Repeater or Endpoint(s) the number of times corresponding to its own Broadcast Repeat setting. Increasing the Broadcast Repeat setting will increase the probability of a packet getting through.

In a radio network that contains radios set as a Repeater, **all** packets from the Gateway are considered broadcast MAC address packets. Increasing the Broadcast Repeat setting in this type of

RSPSupply - 1-888-532-2706 - www.RSPSupply.com
http://www.RSPSupply.com/p-19962-FreeWave-HTP-900RE-Radio-HT-Plus-900-MHz-Ethernet-Radio-Enclosed.aspx

network will increase the probability of a packet getting through, but it will also increase latency and decrease Gateway-to-Repeater and Gateway-to-Endpoint throughput in the network because each packet from the Gateway or Repeater is being sent multiple times. Therefore, it is important to find the optimal mix between network robustness, throughput, and latency. In general, a setting of 2 to 3 will work well for most well designed networks.
This setting **must** match between the **Gateway** and all **Repeaters**. This setting is ignored in **Endpoint** radios.

Note: The Broadcast Repeat may be set to 0 if the user software is capable of, or requires, acknowledgment. In this case if a packet is sent by the Gateway and not received by the Endpoint, the user software will control the retries as needed.

Broadcast Repeat in Multipoint Networks with Repeaters

The Broadcast Repeat parameter must also be set in Multipoint Repeaters since a Repeater will appear as a Gateway to an Endpoint. Therefore, the Repeater will send the packet out the number of times corresponding to its own Broadcast Repeat parameter. If this parameter is set improperly, the reliability of the overall network may be diminished. For example, if a Gateway's Broadcast Repeat setting is 3, the link between the Gateway and Repeater should be robust. If the Repeater's Broadcast Repeat is set to 0, this could cause marginal communications between the Repeater and the Endpoints. The Endpoints communicating through this Repeater will only receive the initial packet from the Gateway with no repeats. Therefore, if the packet is not received on the first try, the Endpoint will not respond as expected. This setting should never be set higher on a Repeater than on its Gateway.

Slave Attempts

This setting controls how the Endpoint retries sending its data when it fails to receive an acknowledgement from the Gateway. The number in the first dropdown box is how many times in a row the Endpoint will retry. After that number of retries has been reached, the Endpoint will then take the action listed in the second dropdown box:

Try Forever: The Endpoint will wait a brief amount of time before starting again with the data retries. It will keep retrying the same packet of data over and over until it succeeds.

Drop Data: The Endpoint will throw away the current data it failed to send. The pattern begins again upon receipt of new data.

Drop Link: The Endpoint will drop its radio link with the Gateway or Repeater for a brief amount of time and then re-link.

Master Tx Beacon

This setting controls the Gateway radio's duty-cycle during idle times. By default, the Gateway transmits every frame, whether there is "payload" data or not. Adjusting the number in the dropdown box higher will cause the Gateway to skip transmit frames when it has no other data to send. This can reduce the power usage from the Gateway during idle times. If data does come into the Gateway radio, the Gateway will transmit that data regardless of this setting. This setting needs to be the same in every radio, Gateway, Repeater, and Endpoint.
NOTE: In any network that has radios with a firmware version lower than 2.10, this set-

RSPSupply - 1-888-532-2706 - www.RSPSupply.com
http://www.RSPSupply.com/p-19962-FreeWave-HTP-900RE-Radio-HT-Plus-900-MHz-Ethernet-Radio-Enclosed.aspx

ting must be '1 out of every 1 Slots'.

NOTE: In a radio network that has the Repeaters option set to "Enabled", this setting must be set to '1 out of every 1 slots'.

Network ID

Network ID allows Multipoint networks to be established without using the Call Book. The default setting of 255 enables the Call Book. To enable Network ID the value must be set between 0 and 4095 (excluding 255). Since the Network ID does not use serial numbers, Multipoint Gateways and Repeaters may be replaced without reprogramming all of the Endpoints in the network. Endpoints will link with the first Gateway or Repeater that it hears that has a matching Network ID. The Network ID function should be used in conjunction with the Subnet ID feature (if necessary).
Using Network ID instead of the Call Book, an Endpoint may establish communications with different Gateways, though not at the same time. This is very useful in mobile Multipoint applications.

Repeaters

In a Multipoint network, it is critical to transmission timing to configure this parameter correctly. The value should be Disabled if there are no Repeaters in the network and Enabled if any number of Repeaters are present. This parameter needs to be set in the **Gateway** radio only.

Many advanced features of the Plus radio do not function correctly in networks where Repeaters are Enabled. For best operation, FreeWave Technologies does not recommend the use of single-radio Repeaters.

Subnet ID

The Subnet ID function only works in Multipoint Networks utilizing the **Network ID** option. In a Multipoint Network with a Subnet ID of Tx=F Rx=F, an Endpoint or Repeater will connect with the first Repeater or Gateway that it hears with the same Network ID. There are scenarios, however, where communications need to be forced to follow a specific path. Subnet ID is particularly helpful to force two Repeaters in the same network to operate in series rather than in parallel, or, if desired, to force Endpoints to communicate to a specific Repeater for load balancing purposes. There are two components to the Subnet ID:

- **Rx Subnet ID**: This setting identifies which transceiver a Repeater or Endpoint will listen to.
- **Tx Subnet ID**: This setting identifies the ID on which this device transmits, and in turn which devices will listen to it. *The Tx Subnet ID parameter is relevant for Multipoint Gateways and Repeaters only.*

The default (disabled) setting for both Rx and Tx is F.

Notes:

A Gateway with a firmware version lower than 2.1 will always transmit and receive on

RSPSupply - 1-888-532-2706 - www.RSPSupply.com
http://www.RSPSupply.com/p-19962-FreeWave-HTP-900RE-Radio-HT-Plus-900-MHz-Ethernet-Radio-Enclosed.aspx

0. With firmware of 2.2 and greater, the Gateway may be set to use alternate Subnet ID values. Changing these settings on the Gateway is not recommended, under normal circumstances.

In some Multipoint Networks, the Frequency Key will be at the same setting for all transceivers. In other networks, where parallel Repeaters are introduced, the Frequency Key value will need to change. See the **Frequency Key** section *(p. 30)* for more information.

If both the Rx Subnet ID and the Tx Subnet ID are set to 0, this is known as **Roaming** mode. This setting will allow a mobile Endpoint to roam from subnet to subnet and possibly from network to network.

RSPSupply - **1-888-532-2706** - www.RSPSupply.com
http://www.RSPSupply.com/p-19962-FreeWave-HTP-900RE-Radio-HT-Plus-900-MHz-Ethernet-Radio-Enclosed.aspx

This drawing depicts a Network in which Subnet IDs are used to force communications. In this example, Repeater1 *must* talk directly to the Gateway; Repeater2 *must* talk directly to Repeater1. Endpoints 1, 2, and 3 are forced along the direction of the solid lines. Endpoint4 may link to the first Gateway or Repeater it hears. (Rx, Tx)

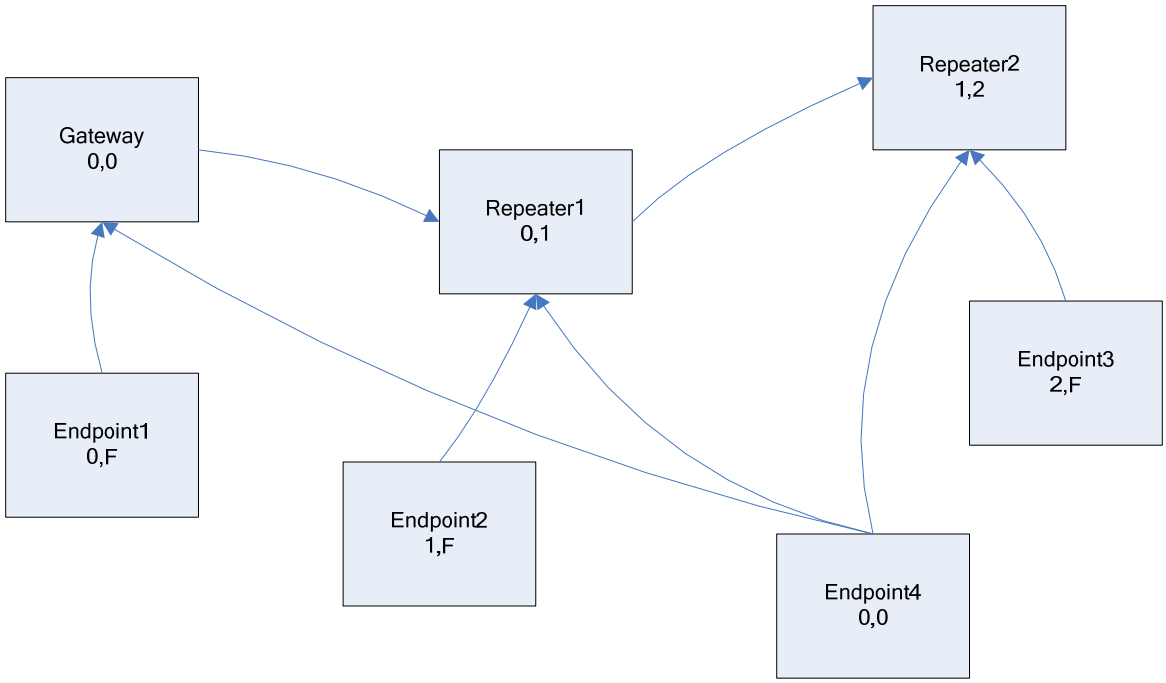

The respective Subnet ID diagram and settings are shown below.

Subnet IDs for the above example:

Transceiver	Rx Subnet ID	Tx Subnet ID	Other Information
Gateway	F	F	The Gateway uses 0,0.
Gateway	0-F	0-F	The Tx Subnet ID value may be set in the Gateway. The default settings (F, F) actually use 0, 0. The Rx Subnet ID on the Gateway has no effect on the network.
Repeater1	0	1	A 0 will force the transceiver to link only to the Gateway.
Repeater2	1	2	Rx SubnetID = 1 forces communication through Repeater1. Repeater1 transmits on SubnetID 1.
Endpoint1	0	F	Rx SubnetID = 0 forces communication through Gateway.
Endpoint2	1	F	Rx SubnetID = 1 forces communication through Repeater1.
Endpoint3	2	F	Rx SubnetID = 2 forces communication through Repeater2.
Endpoint4	0	0	The 0, 0 setting allows the Endpoint to link with the first Gateway or Repeater it hears with the correct Network ID.

RSPSupply - 1-888-532-2706 - www.RSPSupply.com
http://www.RSPSupply.com/p-19962-FreeWave-HTP-900RE-Radio-HT-Plus-900-MHz-Ethernet-Radio-Enclosed.aspx

Save/Apply Changes Button

Clicking this button saves any settings changes in the Radio Setup page, and applies those changes to the radio. The Plus radio does not need to completely reboot to apply these changes. Navigating away from the Radio Setup page without clicking this button discards any changes.

Show Factory Defaults Button

Clicking this button sets all of the fields in the Radio Setup page to the factory defaults. These settings will not be saved or applied to the radio unless the **Save/Apply Changes** button is also clicked.

Show Previous Config Button

Clicking this button sets all of the fields in the Radio Setup page to the previous saved configuration's settings. These settings will not be saved or applied to the radio unless the **Save/Apply Changes** button is also clicked.

RSPSupply - **1-888-532-2706** - www.RSPSupply.com
http://www.RSPSupply.com/p-19962-FreeWave-HTP-900RE-Radio-HT-Plus-900-MHz-Ethernet-Radio-Enclosed.aspx

Overlapping Multipoint Networks

Overlapping Multipoint networks may be set up effectively with FreeWave transceivers when several key parameters are set correctly. Overlapping Multipoint networks are defined as networks using different Gateways which share or overlap in a specific geographic area. It may also include co-located transceivers configured into different networks.

Co-located Multipoint networks require the following parameters be unique for each network:

- Network ID (unless using Call Book)
- Frequency Key
- Max Packet Size
- Min Packet Size

For more questions about the installation of Point-to-Multipoint networks, please contact FreeWave Technical Support at (303) 444-3862.

RSPSupply - 1-888-532-2706 - www.RSPSupply.com
http://www.RSPSupply.com/p-19962-FreeWave-HTP-900RE-Radio-HT-Plus-900-MHz-Ethernet-Radio-Enclosed.aspx

Security:

On this page, the RADIUS authentication information, MAC filtering, and the AES encryption key can be set.

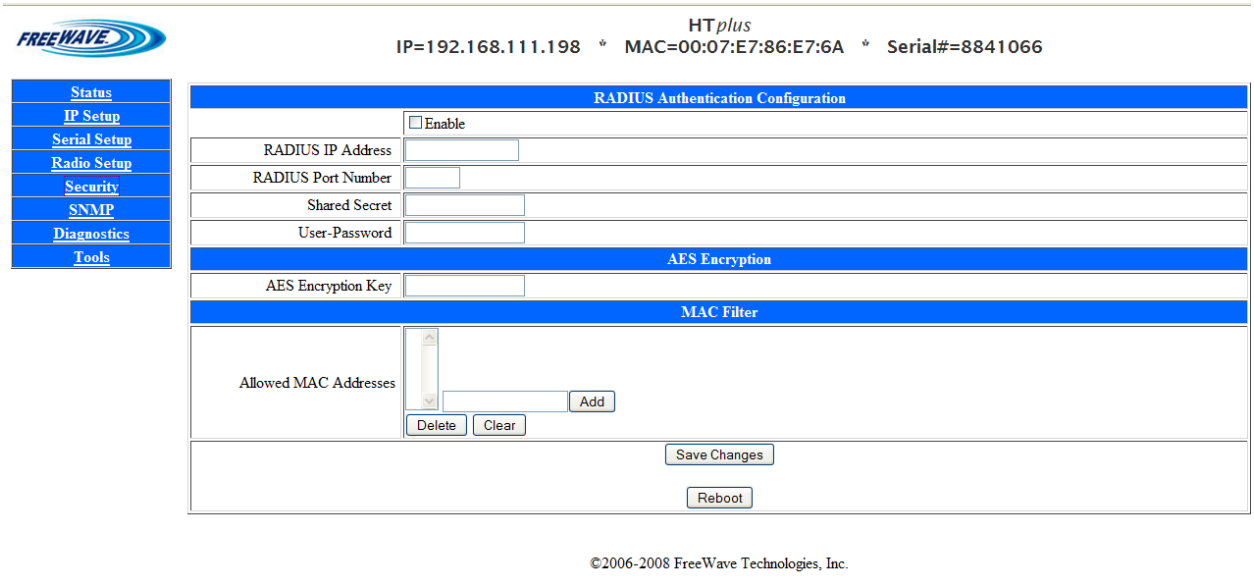

RADIUS Authentication Configuration

The HTplus and the FGRplus radios have the capability to require Endpoint or Multipoint Repeater radios to authenticate to a central RADIUS server before being able to send or receive Ethernet data. The radios comply with the RADIUS standards set forth in RFC 2138. The authentication method used in the Plus radios is **PAP**.

RADIUS authentication allows the administrator control over which radios will be allowed to participate on the Ethernet network. Without authentication, an Endpoint or Multipoint Repeater radio will not be allowed to send or receive Ethernet data across its RF link.

Enable

Checking this box enables RADIUS authentication from the Endpoint or Multipoint Repeater radios through the Gateway radio. This option is controlled from the Gateway radio only. It has no functionality on Endpoint or Multipoint Repeater radios.

Enabling RADIUS authentication on the Gateway will require all of its Endpoints and Multipoint Repeaters to authenticate to a central RADIUS server. The RADIUS server must be connected to the same LAN segment the Gateway radio is connected to.

The radios will not accept any authentication packets through their own Ethernet port.

If the radios cannot contact the RADIUS server, no Ethernet traffic will be sent across their Ethernet port. The Setup pages of the radios can be accessed by connecting over the radio link through the Gateway. If the radios are denied access by the RADIUS server, Ethernet traffic will neither be sent via the Ethernet port, nor via the radio link.

RSPSupply - 1-888-532-2706 - www.RSPSupply.com
http://www.RSPSupply.com/p-19962-FreeWave-HTP-900RE-Radio-HT-Plus-900-MHz-Ethernet-Radio-Enclosed.aspx

RADIUS IP Address

The IP address of the RADIUS server should be entered in this box. DNS names are not accepted. This option is controlled from the Gateway radio only. It has no functionality on Endpoint or Multipoint Repeater radios.

RADIUS Port Number

The port number of the RADIUS server's authentication port should be entered here. This option is controlled from the Gateway radio only. It has no functionality on Endpoint or Multipoint Repeater radios.

Shared Secret

The appropriate secret for the RADIUS server should be entered in this box. This option is used on Endpoint and Multipoint Repeater radios only. It has no functionality on Gateway radios.
The IP address of the radio should be entered in the RADIUS server's "Clients" file. Each radio will act as a client when accessing the RADIUS server.

User-Password

The RADIUS password for the radio should be entered in this box. This option is used on Endpoint and Multipoint Repeater radios only. It has no functionality on Gateway radios.
An entry for the radio should be created in the RADIUS server's "Users" file. The radio will always report its **Serial Number**, minus any hyphens, as the username.

AES Encryption Key

A user-defined encryption key for the 128-bit AES encryption is entered in this box. Up to 16 alphanumeric characters can be entered for the encryption key. The encryption key must be the same on every radio in the FreeWave network.
128-bit AES encryption is always enabled, although the encryption key may be blank.

Allowed MAC Addresses

In this section, MAC filtering can be enabled. Entering a hardware (MAC) address in the box and clicking the **Add** button will put that MAC address into the **Allowed** list. This list is specific for each radio. Only devices with MAC addresses in the **Allowed** list will be permitted to communicate over the Ethernet port of the radio. Any other traffic will be refused.
Selecting a MAC address in the **Allowed** list and clicking the **Delete** button will remove that address from the list.
Clicking the **Clear** button will remove every entry in the "allowed" list.
If the **Allowed MAC Addresses** section is blank, all traffic will be allowed.

Save Changes Button

Click this button to save any changes made on the Security page. Navigating away from the page without clicking this button will discard all changes.

RSPSupply - 1-888-532-2706 - www.RSPSupply.com
http://www.RSPSupply.com/p-19962-FreeWave-HTP-900RE-Radio-HT-Plus-900-MHz-Ethernet-Radio-Enclosed.aspx

Reboot Button

Click this button to reboot the Plus radio. Security settings will not take effect until after a radio reboot.

RSPSupply - 1-888-532-2706 - www.RSPSupply.com
http://www.RSPSupply.com/p-19962-FreeWave-HTP-900RE-Radio-HT-Plus-900-MHz-Ethernet-Radio-Enclosed.aspx

SNMP:

This page is where the SNMP management features of the Plus radio can be set. The Plus radio supports SNMP versions 1, 2, and 3. All of the SNMP-manageable objects for FreeWave's Plus radios are contained in a single MIB file: FREEWAVE-TECHNOLOGIES-MIB. This file is available from FreeWave Technologies upon request.

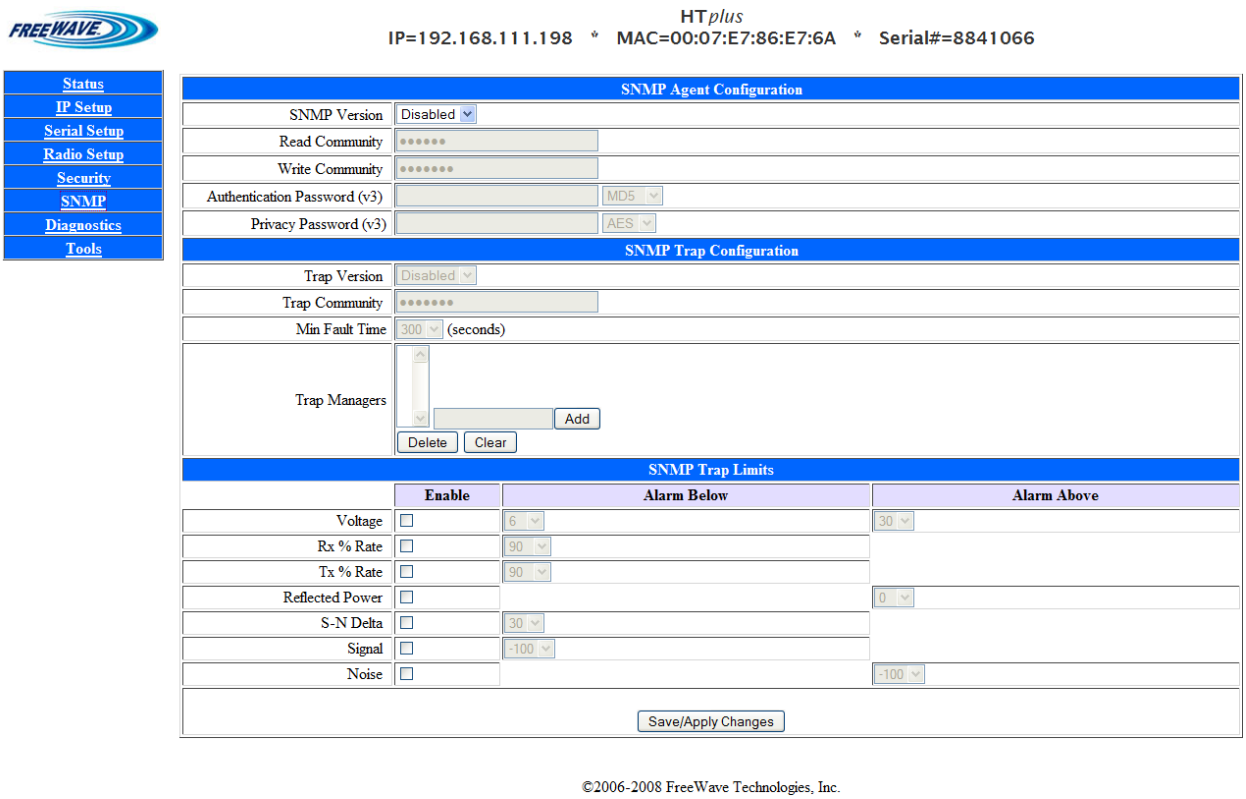

SNMP Agent Configuration

In this section, the proper SNMP version, Communities, and Passwords required by the SNMP Agent are entered.

SNMP Version

In this dropdown box, the desired version of SNMP can be selected. The available options are **v1-v2** and **v3**

Read Community

In this box, the SNMP Community name that has Read access should be entered.

Write Community

In this box, the SNMP Community name that has Write access should be entered.

RSPSupply - 1-888-532-2706 - www.RSPSupply.com
http://www.RSPSupply.com/p-19962-FreeWave-HTP-900RE-Radio-HT-Plus-900-MHz-Ethernet-Radio-Enclosed.aspx

Authentication Password (v3)

This option is only available when using SNMP v3. The password needed for SNMP v3 authentication should be entered in the text box. The proper encryption algorithm for the SNMP Agent should be selected in the dropdown box. The available options are **MD5** and **SHA1**.

Privacy Password (v3)

This option is available only when using SNMP v3. The password needed for SNMP v3 privacy should be entered in the text box. The proper encryption algorithm for the SNMP Agent should be selected in the dropdown box. The available options are **AES** and **DES**.

SNMP Trap Configuration

In this section, the version, Community, timing, and Managers for the available SNMP Traps are set.

Trap Version

In this dropdown box, the Trap Version supported by the SNMP Agent should be selected. The available options are **v1**, **v2**, and **Disabled**.

Trap Community

In this box, the SNMP Community name that has Trap access should be entered.

Min Fault Time

In this dropdown box, the amount of time a trap condition must be continuously present before an SNMP Trap is sent to the Trap Manager(s) is set. This amount of time is in seconds. The available options are **30**, **60**, **90**, **120**, **150, 180**, **210**, **240**, **270**, and **300** seconds.

Trap Managers

This list contains the IP Addresses of the authorized SNMP Trap Managers. In the text box next to the list, the IP Address of a Trap Manager can be entered. Clicking the **Add** button will add that IP Address to the **Trap Managers** list. When an IP Address in the list is selected, clicking the **Delete** button will remove that address from the list. Clicking the **Clear** button will remove all addresses from the **Trap Managers** List.

SNMP Trap Limits

In this section, the limits for any available SNMP Traps can be set.

Voltage

This is a Trap for the supply voltage of the radio. The Trap Condition will be present if the voltage drops below the **Alarm Below** voltage, or is above the **Alarm Above** voltage. The available settings are the whole numbers between **6** and **30**. The numbers are in volts DC.

RSPSupply - 1-888-532-2706 - www.RSPSupply.com
http://www.RSPSupply.com/p-19962-FreeWave-HTP-900RE-Radio-HT-Plus-900-MHz-Ethernet-Radio-Enclosed.aspx

Rx % Rate
This is a Trap for the Receive Percent of the radio. The Trap Condition will be present if the Receive Percent drops below the **Alarm Below** percentage. The available settings are whole numbers from **50** to **100**, in increments of 5. The numbers are in percent.

Tx % Rate
This is a Trap for the Transmit Percent of the radio. The Trap Condition will be present if the Transmit Percent drops below the **Alarm Below** percentage. The available settings are whole numbers from **50** to **100**, in increments of 5. The numbers are in percent.

Reflected Power
This is a Trap for the Reflected Power of the radio. The Trap Conditions will be present if the Reflected Power is above the number set in the **Alarm Above** box. The available settings are whole numbers from **0** to **40**, in increments of 2. The numbers are in J-Units.

S-N Delta
This is a Trap for the calculated difference between the Signal level and the Noise level of the radio. The Trap Condition will be present if the Delta drops below the amount set in the **Alarm Below** box. The available settings are whole numbers from **10** to **40**, in increments of 5. The numbers are in dB.

Signal
This is a Trap for the Signal level reported by the radio. The Trap Condition will be present if the Signal level drops below the amount set in the **Alarm Below** box. The available settings are negative whole numbers between **–100** and **–70**, in increments of 5. The numbers are in dB.

Noise
This is a Trap for the Noise level reported by the radio. The Trap Condition will be present if the Signal level drops below the amount set in the **Alarm Above** box. The available settings are **–100** to **–70**, in increments of 5. The numbers are in dB.

Save/Apply Changes Button

Clicking this button saves any settings changes in the Radio Setup page, and applies those changes to the radio. The Plus radio does not need to completely reboot to apply these changes. Navigating away from the Radio Setup page without clicking this button discards any changes.

RSPSupply - **1-888-532-2706** - www.RSPSupply.com
http://www.RSPSupply.com/p-19962-FreeWave-HTP-900RE-Radio-HT-Plus-900-MHz-Ethernet-Radio-Enclosed.aspx

Object Tree for FREEWAVE-TECHNOLOGIES-MIB

Column 1

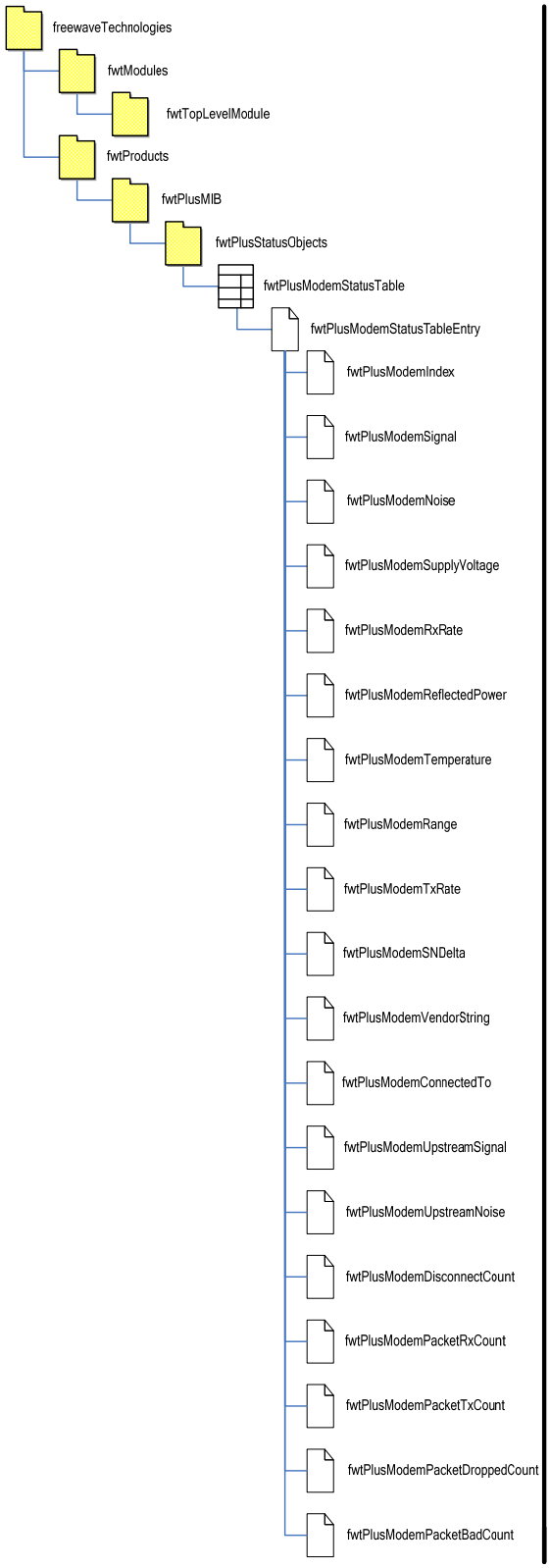

Column 2

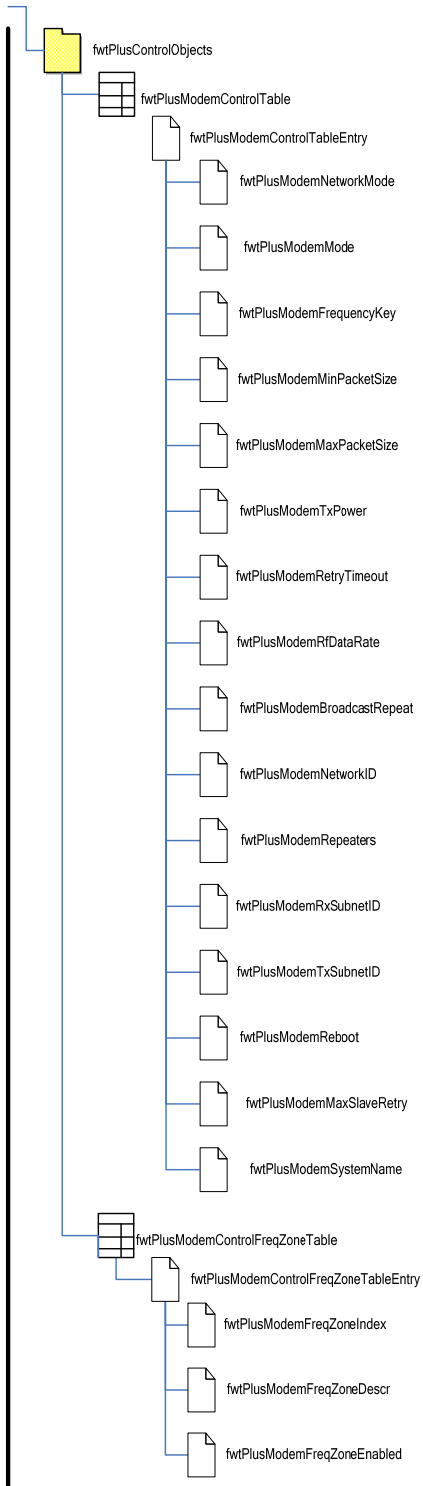

RSPSupply - **1-888-532-2706** - www.RSPSupply.com
http://www.RSPSupply.com/p-19962-FreeWave-HTP-900RE-Radio-HT-Plus-900-MHz-Ethernet-Radio-Enclosed.aspx

Object Tree for FREEWAVE-TECHNOLOGIES-MIB (continued)

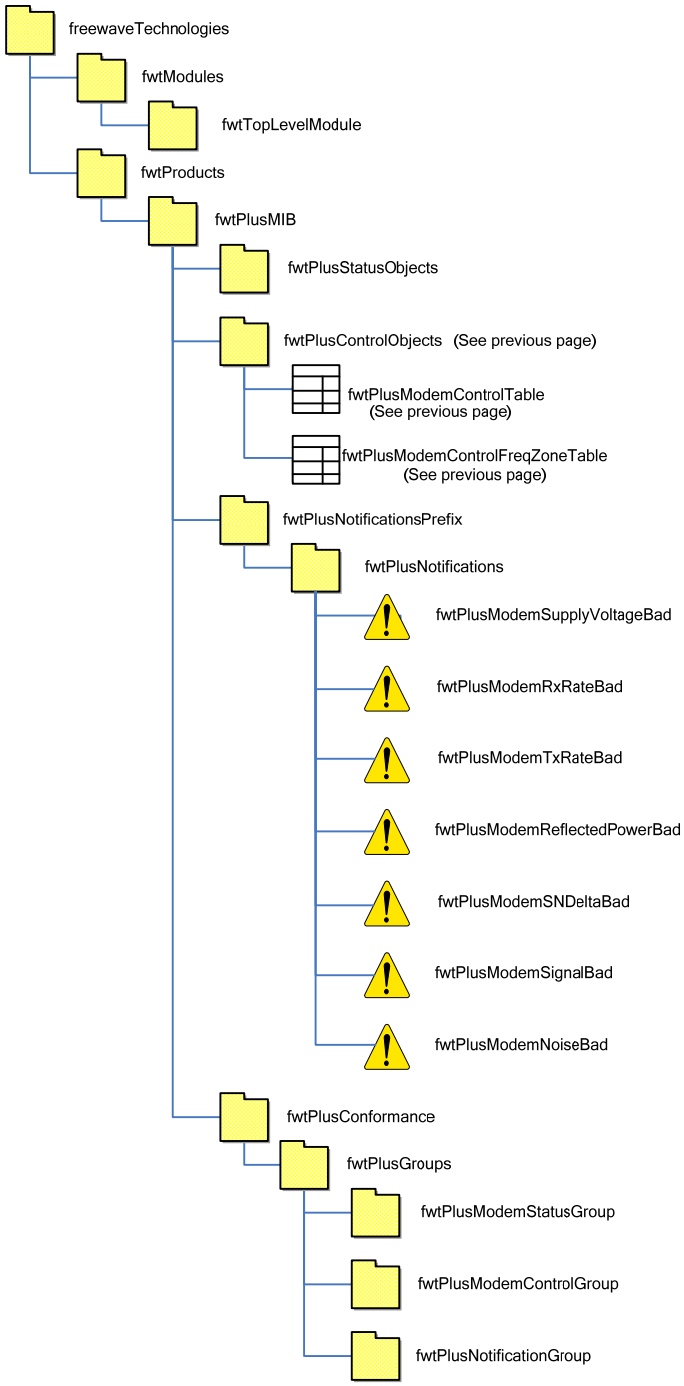

RSPSupply - 1-888-532-2706 - www.RSPSupply.com
http://www.RSPSupply.com/p-19962-FreeWave-HTP-900RE-Radio-HT-Plus-900-MHz-Ethernet-Radio-Enclosed.aspx

Object List for FREEWAVE-TECHNOLOGIES-MIB

Object	Description	Access	Syntax
fwtPlusModemIndex	An index used to identify a specific radio modem within the system.	Not Accessible	Unsigned32
fwtPlusModemSignal	The received signal level for this radio modem, in dBm.	Read Only	Integer 32
fwtPlusModemNoise	The detected noise for this radio modem, in dBm.	Read Only	Integer 32
fwtPlusModemSupplyVoltage	The supply voltage to this radio modem, in units of one hundredth of a volt.	Read Only	Hundredth
fwtPlusModemRxRate	The current receive rate as a percentage of the maximum, in units of one hundredth of a percent.	Read Only	Hundredth
fwtPlusModemReflectedPower	The current amount of reflected RF power.	Read Only	Unsigned32
fwt ModemTemperature	The current temperature of this radio modem in degrees Celsius.	Read Only	Integer 32
fwtPlusModemRange	The current approximate range of this radio modem from its peer, in meters.	Read Only	Unsigned32
fwtPlusModemTxRate	The current transmit rate as a percentage of the maximum, in units of one hundredth of a percent.	Read Only	Hundredth
fwtPlusModemSNDelta	The current margin (absolute) between the received signal and the noise at this radio.	Read Only	Integer32
fwtPlusModemVendorString	The name of the vendor of this radio modem.	Read Only	DisplayString
fwtPlusModemConnectedTo	The serial number of the radio that we currently have an RF link with.	Read Only	Integer32

RSPSupply - 1-888-532-2706 - www.RSPSupply.com
http://www.RSPSupply.com/p-19962-FreeWave-HTP-900RE-Radio-HT-Plus-900-MHz-Ethernet-Radio-Enclosed.aspx

Object List for FREEWAVE-TECHNOLOGIES-MIB

Object	Description	Access	Syntax
fwtPlusModemUpstreamSignal	The received signal level that the upstream radio receives from this radio, in dBm.	Read Only	Integer32
fwtPlusModemUpstreamNoise	The Noise level that the upstream radio receives from this radio, in dBm.	Read Only	Integer32
fwtPlusModemDisconnectCount	The Number of times this radio has lost its RF link.	Read Only	Unsigned32
fwtPlusModemPacketRxCount	The Number of ethernet packets the radio has received over its RF link.	Read Only	Unsigned32
fwtPlusModemPacketTxCount	The Number of ethernet packets the radio has sent over its RF link.	Read Only	Unsigned32
fwtPlusModemDroppedCount	The Number of ethernet packets the radio has dropped	Read Only	Unsigned32
fwtPlusModemBadCount	The Number of BAD/corrupt ethernet packets the radio has received over its RF link.	Read Only	Unsigned32
fwtPlusModemNetworkMode	The network mode to be used by a radio modem.	Read/Write	INTEGER { pointToPoint (1) , multipoint (2) }
fwtPlusModemMode	The modem mode to be used by a radio modem.	Read/Write	INTEGER { gateway (1) , repeater (2) , endpoint (3) }
fwtPlusModemFrequencyKey	The frequency key to be used by a radio modem.	Read/Write	Unsigned32 (0..14)
fwtPlusModemMinPacketSize	The minimum packet size to be used by a radio modem.	Read/Write	Unsigned32 (0..9)

RSPSupply - 1-888-532-2706 - www.RSPSupply.com
http://www.RSPSupply.com/p-19962-FreeWave-HTP-900RE-Radio-HT-Plus-900-MHz-Ethernet-Radio-Enclosed.aspx

Object List for FREEWAVE-TECHNOLOGIES-MIB

Object	Description	Access	Syntax
fwtPlusModemMaxPacketSize	The maximum packet size to be used by a radio modem.	Read/Write	Unsigned32 (0..9)
fwtPlusModemTxPower	The transmit power to be used by a radio modem.	Read/Write	Unsigned32 (0..10)
fwtPlusModemRetryTimeout	How many times a radio modem should try to transmit a packet before timing out.	Read/Write	Unsigned32 (0..255)
fwtPlusModemRFDataRate	The RF data rate to be used by a radio modem. Permissible values are 1200,867,614,154,115 depending on the radio series radios.	Read/Write	Unsigned32
fwtPlusModemBroadcastRepeat	The number of times a Gateway will send out a packet of information before moving on to the next.	Read/Write	Unsigned32 (0..9)
fwtPlusModemNetworkID	A numerical ID that radios use to decide which network they are allowed to link to.	Read/Write	Unsigned32 (0..4095)
fwtPlusModemRepeaters	Allows for repeaters in the network, or not.	Read/Write	INTEGER { enabled (1) , disabled (2) }
fwtPlusModemRxSubnetID	A numerical ID that radios use to decide which subnet they are allowed to link to.	Read/Write	Unsigned32 (0..15)
fwtPlusModemTxSubnetID	A numerical ID that radios use to decide which subnet they will transmit on.	Read/Write	Unsigned32 (0..15)
fwtPlusModemReboot	Set to 1 to reboot radio. This will force any changes to take effect.	Read/Write	INTEGER (0..1)
fwtPlusModemMaxSlaveRetry	The maximum number of times an Endpoint can attempt to deliver data to the Gateway before it discards the data.	Read/Write	Unsigned32 (0..9)

RSPSupply - 1-888-532-2706 - www.RSPSupply.com
http://www.RSPSupply.com/p-19962-FreeWave-HTP-900RE-Radio-HT-Plus-900-MHz-Ethernet-Radio-Enclosed.aspx

Object List for FREEWAVE-TECHNOLOGIES-MIB

Object	Description	Access	Syntax
fwtPlusModemSystemName	A textual identifier for a given system.	Read/Write	DisplayString (SIZE (0..32))
fwtPlusModemFreqZoneIndex	An index used to identify a specific frequency zone for a specific radio modem.	Not Accessible	Unsigned32
fwtPlusModemFreqZoneDescr	A textual description of a specific frequency zone for a specific radio modem.	Read Only	DisplayString
fwtPlusModemFreqZoneEnabled	If the value of this object is true(1) then the referenced frequency zone is enabled for the relevant radio modem; if the value of this object is false(2), then the frequency zone is disabled.	Read/Write	TruthValue

RSPSupply - 1-888-532-2706 - www.RSPSupply.com
http://www.RSPSupply.com/p-19962-FreeWave-HTP-900RE-Radio-HT-Plus-900-MHz-Ethernet-Radio-Enclosed.aspx

Object List for FREEWAVE-TECHNOLOGIES-MIB

Group Object	Description	Objects
fwtPlusModemSupplyVoltageBad	This notification is generated when the supply voltage for a radio modem goes out of specification.	fwtPlusModemSupplyVoltage fwtPlusModemVendorString fwtPlusModemSystemName
fwtPlusModemRxRateBad	This notification is generated when the receive rate for a radio modem goes out of specification.	fwtPlusModemRxRate fwtPlusModemVendorString fwtPlusModemSystemName
fwtPlusModemTxRateBad	This notification is generated when the transmit rate for a radio modem goes out of specification.	fwtPlusModemTxRate fwtPlusModemVendorString fwtPlusModemSystemName
fwtPlusModemReflectedPowerBad	This notification is generated when the reflected power for a radio modem goes out of specification.	fwtPlusModemReflectedPower fwtPlusModemVendorString fwtPlusModemSystemName
fwtPlusModemSNDeltaBad	This notification is generated when the Signal to Noise delta for a radio modem goes out of specification.	fwtPlusModemSNDelta fwtPlusModemVendorString fwtPlusModemSystemName
fwtPlusModemSignalBad	This notification is generated when the Signal to Noise delta for a radio modem goes out of specification.	fwtPlusModemSNDelta fwtPlusModemVendorString fwtPlusModemSystemName
fwtPlusModemNoiseBad	This notification is generated when the Noise for a radio modem goes out of specification.	fwtPlusModemNoise fwtPlusModemVendorString fwtPlusModemSystemName

RSPSupply - 1-888-532-2706 - www.RSPSupply.com
http://www.RSPSupply.com/p-19962-FreeWave-HTP-900RE-Radio-HT-Plus-900-MHz-Ethernet-Radio-Enclosed.aspx

Object List for FREEWAVE-TECHNOLOGIES-MIB

Group Object	Description	Objects
fwtPlusModemStatusGroup	A collection of objects concerned with the current status of a radio modem.	fwtPlusModemSignal fwtPlusModemNoise fwtPlusModemSupplyVoltage fwtPlusModemRxRate fwtPlusModemReflectedPower fwtPlusModemTemperature fwtPlusModemRange fwtPlusModemTxRate fwtPlusModemSNDelta fwtPlusModemVendorString fwtPlusModemConnectedTo fwtPlusModemUpstreamSignal fwtPlusModemUpstreamNoise fwtPlusModemDisconnectCount fwtPlusModemPacketRxCount fwtPlusModemPacketTxCount fwtPlusModemPacketDroppedCount fwtPlusModemPacketBadCount
fwtPlusModemControlGroup	A collection of objects concerned with the current status of a radio modem.	fwtPlusModemNetworkMode fwtPlusModemMode fwtPlusModemFrequencyKey fwtPlusModemMinPacketSize fwtPlusModemMaxPacketSize fwtPlusModemTxPower fwtPlusModemRetryTimeout fwtPlusModemRFDataRate fwtPlusModemBroadcastRepeat fwtPlusModemNetworkID fwtPlusModemRepeaters fwtPlusModemRxSubnetID fwtPlusModemTxSubnetID fwtPlusModemReboot fwtPlusModemMaxSlaveRetry fwtPlusModemSystemName fwtPlusModemFreqZoneDescr fwtPlusModemFreqZoneEnabled

RSPSupply - 1-888-532-2706 - www.RSPSupply.com
http://www.RSPSupply.com/p-19962-FreeWave-HTP-900RE-Radio-HT-Plus-900-MHz-Ethernet-Radio-Enclosed.aspx

Diagnostics

Clicking the **Diagnostics** link will open the Diagnostics page in a separate window. This page displays the serial number of the Gateway or Repeater that this radio is connecting to (In a Point-to-Multipoint Gateway, this header always says, "**I am currently NOT connected.**"). This page also displays each frequency the radio is using, along with the Signal, Noise, Signal-to-Noise Delta, and % Receive Rate for each individual frequency (*see pp. 18—20 for statistic descriptions*).

I am Currently connected to 8841328

Frequency Information By Channel				
Frequency (MHz)	Signal (dBm)	Noise (dBm)	Delta (dBm)	% Rcv Rate
902.5536	-25	-97	72	93.00%
903.1680	-25	-97	72	93.00%
903.7824	-25	-98	73	100.00%
904.3968	-25	-98	73	100.00%
905.0112	-25	-99	74	100.00%
905.6256	-25	-98	73	100.00%
906.2400	-25	-100	75	100.00%
906.8544	-25	-100	75	93.00%
907.4688	-25	-100	75	100.00%
908.0832	-25	-100	75	100.00%
908.6976	-25	-100	75	100.00%
909.3120	-25	-99	74	100.00%
909.9264	-25	-100	75	100.00%
910.5408	-25	-101	76	100.00%
911.1552	-25	-98	73	93.00%
911.7696	-25	-100	75	100.00%
912.3840	-25	-99	74	100.00%
912.9984	-25	-98	73	93.00%
913.6128	-25	-99	74	93.00%
914.2272	-25	-100	75	100.00%
914.8416	-25	-100	75	100.00%
915.4560	-25	-100	75	100.00%
916.0704	-25	-101	76	100.00%
916.6848	-25	-101	76	100.00%
917.2992	-25	-101	76	100.00%
917.9136	-25	-100	75	100.00%

RSPSupply - 1-888-532-2706 - www.RSPSupply.com
http://www.RSPSupply.com/p-19962-FreeWave-HTP-900RE-Radio-HT-Plus-900-MHz-Ethernet-Radio-Enclosed.aspx

Tools:

This page will allow the editing of the Site Information, changing of the login Password, and Upgrading of the radio's Firmware.

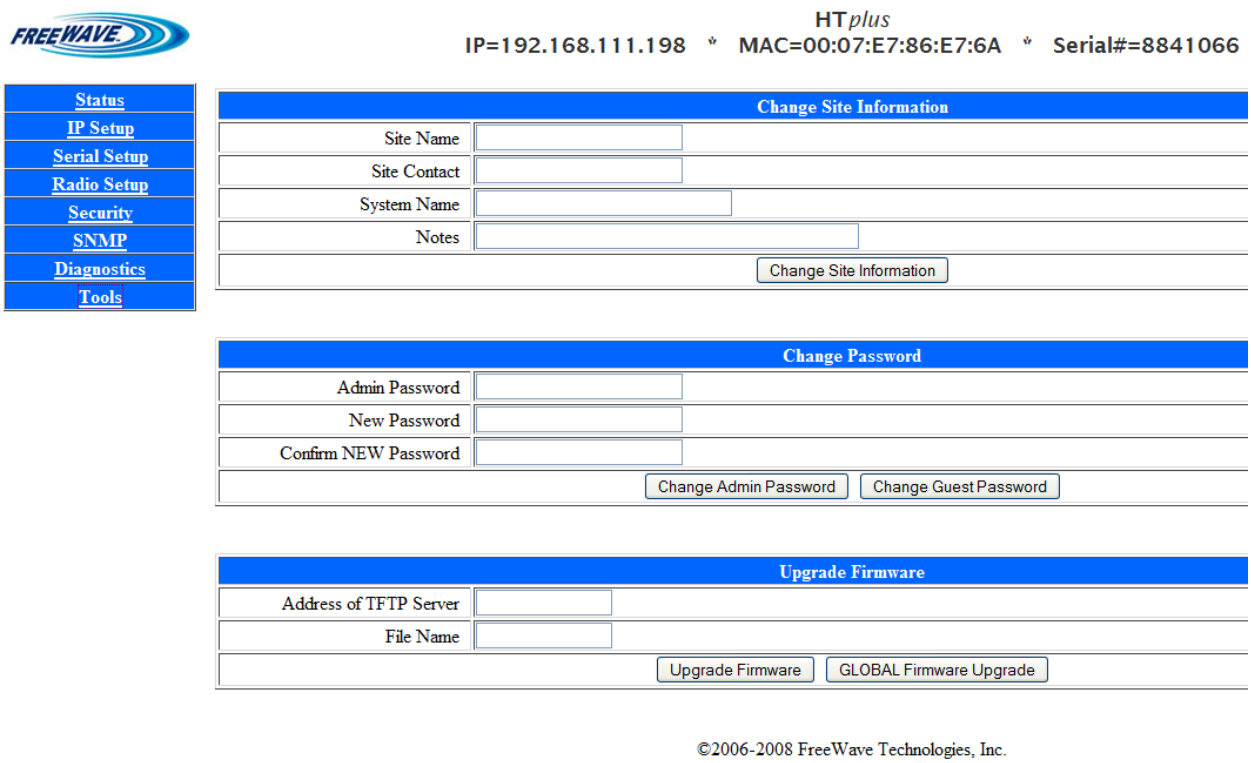

Site Name / Site Contact / System Name / Notes

Any text entered in these fields will show on the Status page. They can be used to help identify the radio, technical contact, etc.

- **Site Name**: 25 characters are allowed in this field.
- **Site Contact**: 25 characters are allowed in this field.
- **System Name**: 32 characters are allowed in this field. This is the name reported via SNMP.
- **Notes**: 50 characters are allowed in this field.

Change Password

This section is used to change the login password for the Admin and Guest accounts. The current Admin password must be entered in the **Admin Password** field. The new password is entered in the **New Password** field, and re-entered in the **Confirm NEW Password** field. Clicking the **Change Admin Password** button will change the Admin password to the one entered in the **New Password** field. Clicking the **Change Guest Password** button will change the Guest password to the one entered in the **New Password** field.

RSPSupply - 1-888-532-2706 - www.RSPSupply.com
http://www.RSPSupply.com/p-19962-FreeWave-HTP-900RE-Radio-HT-Plus-900-MHz-Ethernet-Radio-Enclosed.aspx

Upgrade Firmware

The HTplus and FGRplus radios download their firmware updates via TFTP. To update the firmware, two things are required: the IP address of a TFTP server that contains the upgrade file, and the file name of the upgrade file.

Address of TFTP Server

Enter the IP address of the TFTP server that contains the upgrade file here. Only an IP address is accepted.

File Name

Enter the file name of the firmware upgrade file here. The file name must exactly match what is stored on the TFTP server.

Upgrade Firmware Button

Clicking this button begins the Firmware update process on this radio. The radio will download the Firmware file from the specified TFTP Server, load the file to memory, and then reboot. Once this button is clicked, status messages will be displayed on the webpage in place of the **Tools** page.

GLOBAL Firmware Upgrade Button

Clicking this button on a Gateway radio begins the Firmware update process on the Gateway radio. The radio will download the Firmware file from the specified TFTP Server. The Gateway will then send a copy of the Firmware update to all connected Endpoint and Multipoint Repeater radios. This Firmware information is sent to each radio in 1 KB sections. Each radio must successfully receive every section, or it will not upgrade its Firmware. Increasing the **Broadcast Repeat** setting (*see p. 35*) will increase the probability of success, but will slow down the overall process. Radios that successfully received the Firmware upgrade will load the file to memory, and then reboot. The reboot times are randomized within a short window, to keep every radio from restarting at the same time. The Gateway radio itself will not be upgraded during a Global Upgrade.

If the **GLOBAL Firmware Upgrade** button is selected on an Endpoint or a Multipoint Repeater, that individual radio will be not be upgraded, but it will send the upgrade file to its Gateway radio, which will be upgraded. No other radios will receive the file.

The firmware will only be accepted by radios that have a Firmware version of **2.8** or higher.

For locations that do not have a pre-existing TFTP server, please contact FreeWave for a copy of **FreeWave TFTP**. *(see* **Appendix B**, *p. 88)*

RSPSupply - 1-888-532-2706 - www.RSPSupply.com
http://www.RSPSupply.com/p-19962-FreeWave-HTP-900RE-Radio-HT-Plus-900-MHz-Ethernet-Radio-Enclosed.aspx

Operation LEDs

COM LEDs

Condition	Communications Port 1 or 2 (C1/C2)
Data Streaming into Rx	Solid red bright*
Data Streaming out Tx	Solid red bright*

Error LEDs

Condition	Error Light (ERR)
Buffer Overflow Locally	Solid red bright*
Buffer Overflow in Network	Solid green bright*

Ethernet Port Lights

Status	Left LED (Link)	Right LED (Activity)
Linked, Data Activity	Solid Green bright (100BaseT)*/Solid Orange Bright (10BaseT)*	Solid Green bright*
Linked, Data Activity	Solid Green bright (100BaseT)*/Solid Orange Bright (10BaseT)*	Blinking Green*
Linked, No Data Activity	Solid Green bright (100BaseT)*/Solid Orange Bright (10BaseT)*	Off *
Not Linked. Check that cable is in good condition and plugged in.	Off *	Off *

RSPSupply - 1-888-532-2706 - www.RSPSupply.com
http://www.RSPSupply.com/p-19962-FreeWave-HTP-900RE-Radio-HT-Plus-900-MHz-Ethernet-Radio-Enclosed.aspx

Authentication-related LEDs

Condition	LED pattern
Endpoint has not linked with Gateway	Solid bright red * **ERR** LED
Endpoint cannot contact RADIUS server	Solid bright red * **ERR** LED
Endpoint was denied authentication from the RADIUS server	Alternating red and green */* **ERR** LED
Endpoint AES encryption key does not match Gateway encryption key	Alternating red and green */* **ERR** LED

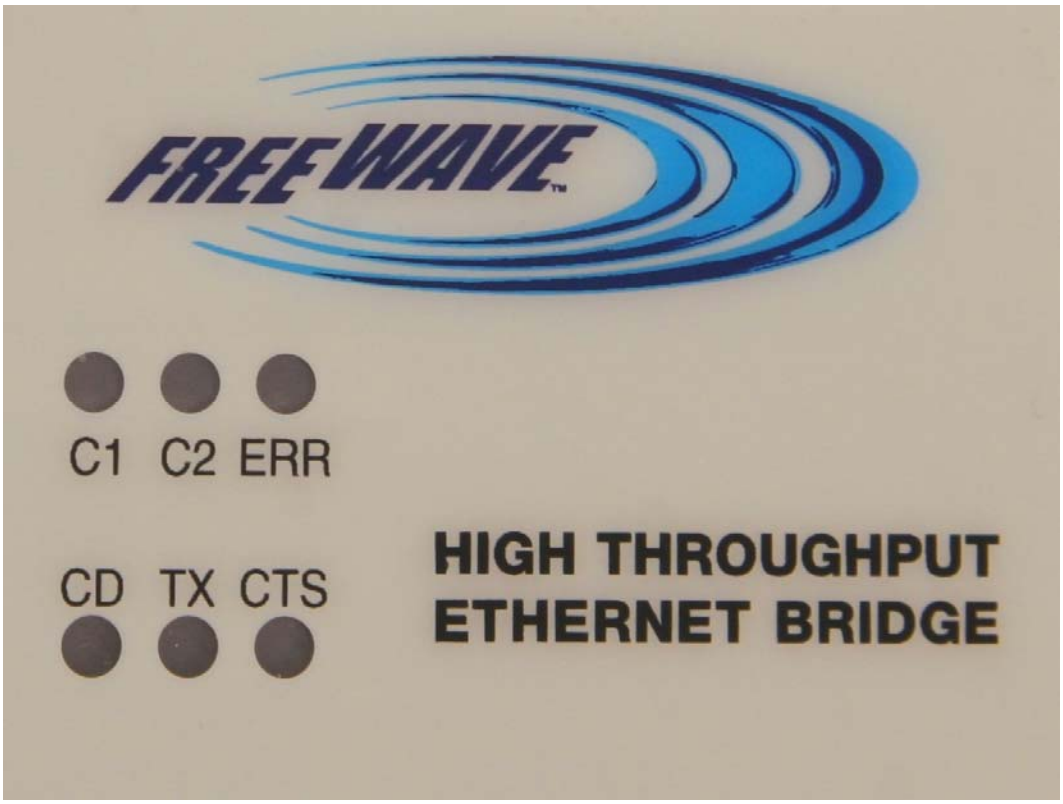

Radio Front Panel

RSPSupply - 1-888-532-2706 - www.RSPSupply.com
http://www.RSPSupply.com/p-19962-FreeWave-HTP-900RE-Radio-HT-Plus-900-MHz-Ethernet-Radio-Enclosed.aspx

Point-to-Multipoint Operation LEDs.

	Gateway			Endpoint			Repeater		
Condition	Carrier Detect (CD)	Transmit (TX)	Clear to Send (CTS)	Carrier Detect (CD)	Transmit (TX)	Clear to Send (CTS)	Carrier Detect (CD)	Transmit (TX)	Clear to Send (CTS)
Powered, not linked	Solid red bright*	Solid red dim*	Off *	Solid red bright*	Off *	Blinking red	Solid red bright*	Off *	Blinking red Θ
Repeater and Endpoint linked to Gateway, no data	Solid red bright*	Solid red dim*	Off *	Solid green*	Off *	* Solid red bright*	Solid green*	Solid red dim*	* Solid red bright*
Repeater and Endpoint linked to Gateway, Gateway sending data to Endpoint	Solid red bright*	Solid red dim*	Off *	Solid green*	Off *	* Solid red bright*	Solid green*	Solid red dim*	* Solid red bright*
Repeater and Endpoint linked to Gateway, Endpoint sending data to Gateway	Solid green* RCV data or Solid red bright*	Solid red dim*	Intermit-tent flash red »o«	Solid green*	Intermit-tent flash red »o«	* Solid red bright*	Solid green*	Solid red bright*	* Solid red bright*
Gateway with diagnos-tics program running	Solid red bright*	Solid red dim*	Intermit-tent flash red »o«	Solid green*	Intermit-tent flash red »o«	* Solid red bright*	Solid green*	Solid red bright*	* Solid red bright*

- Clear to Send LED will be solid red* with a solid link, as the link weakens the Clear to Send LED light on the Repeater and Endpoint will begin to flash Θ.

Point-to-Point Operation LEDs

	Gateway			Endpoint			Repeater		
Condition	Carrier Detect (CD)	Transmit (TX)	Clear to Send (CTS)	Carrier Detect (CD)	Transmit (TX)	Clear to Send (CTS)	Carrier Detect (CD)	Transmit (TX)	Clear to Send (CTS)
Powered, no link	Solid red bright *	Solid red bright*	Solid red bright*	Solid red bright*	Off *	Blinking red Θ	Solid red bright*	Off *	Blinking red Θ
Linked, no Re-peater, sending sparse data	Solid green*	Intermittent flash red »o«	Intermittent flash red »o«	Solid green*	Intermittent flash red »o«	Intermit-tent flash red »o«	n/a	n/a	n/a
Gateway calling Endpoint through Repeater	Solid red bright*	Solid red dim*	Solid red bright*	Solid red bright*	Off *	Blinking red Θ	Solid red bright*	Off *	Blinking red Θ
Gateway linked to Repeater, not to Endpoint	Flashing orange »o«	Solid red dim*	Solid red bright*	Solid red bright*	Off *	Blinking red Θ	Solid red bright*	Solid red dim*	Solid red bright*
Repeater linked to Endpoint	Solid green*	Intermittent flash red »o«	Intermittent flash red »o«	Solid green*	Intermittent flash red »o«	Intermit-tent flash red »o«	Solid green*	Intermittent flash red »o«	Intermit-tent flash red »o«
Mode 6 - waiting for ATD com-mand	Solid red bright*	Off *	Blinking red Θ	Solid red bright*	Off *	Blinking red Θ	n/a	n/a	n/a
Setup Mode	Solid green*	Solid green*	Solid green*	Solid green*	Solid green*	Solid green*	Solid green*	Solid green*	Solid green*

RSPSupply - 1-888-532-2706 - www.RSPSupply.com
http://www.RSPSupply.com/p-19962-FreeWave-HTP-900RE-Radio-HT-Plus-900-MHz-Ethernet-Radio-Enclosed.aspx

Choosing a Location for the Transceivers

Placement of the FreeWave transceiver is likely to have a significant impact on its performance. The key to the overall robustness of the radio link is the height of the antenna. In general, FreeWave units with a higher antenna placement will have a better communication link. In practice, the transceiver should be placed away from computers, telephones, answering machines and other similar equipment. The 6-foot Ethernet cable included with the transceiver usually provides ample distance for placement away from other equipment. To improve the data link, FreeWave Technologies offers directional and Omni-directional antennas with cable lengths ranging from 3 to 200 feet. When using an external antenna, placement of that antenna is critical to a solid data link. Other antennas in close proximity are a potential source of interference; use the Radio Statistics to help identify potential problems. The Radio Statistics are found on the Status Page. An adjustment of as little as 2 feet in antenna placement can resolve some noise problems. In extreme cases, such as when interference is due to a Pager or Cellular Telephone tower, a band pass filter may reduce this out-of-band noise.

RSPSupply - 1-888-532-2706 - www.RSPSupply.com
http://www.RSPSupply.com/p-19962-FreeWave-HTP-900RE-Radio-HT-Plus-900-MHz-Ethernet-Radio-Enclosed.aspx

Factory Default Settings

FreeWave HTplus and FGRplus transceivers are shipped from the factory with the following Default Settings (FGRplus settings are in parentheses, where different):

IP Setup	Default	
IP Address	192.168.111.100	
Subnet Mask	255.255.255.0	
Default Gateway	192.168.111.1	
Web Page Port	80	
Force SSL	Unchecked	
Spanning Tree	Unchecked	
Management VLAN ID	0	
Data VLAN ID	0	
Local Interface	Un-Tagged	
Serial Setup	**Port 1**	**Port 2**
Server (TCP)	Selected / 7000	Selected / 7001
Enable Alarm	Unchecked / 0.0.0.0:8000	Unchecked / 0.0.0.0:8001
Client (TCP)	Not Selected / 0.0.0.0:9000	Not Selected / 0.0.0.0:9001
UDP	Not Selected / 6000 0.0.0.0:0	Not Selected / 6001 0.0.0.0:0
Multicast	Not Selected / 225.0.0.38: 11111	Not Selected / 225.0.0.38/22222
Inactivity Timeout	0	0
Alarm Retry Limit	0	0
Baud Rate	19200	19200
Data Bits	8	8
Parity	None	None
Stop Bits	1	1
Flow Control	None	None
CD Mode	Normal	Normal
Interface	RS232	RS232
Modbus RTU	Unchecked	Unchecked
Radio Setup	**Default**	
Network Type	Point-to-Point	
Modem Mode	Gateway	
Frequency Key	5	
Frequency Zones	All checked	
Packet Size	Max = 9, Min = 1	

Transmit Power	10
Retry Timeout	255
RF Data Rate	867 kbps (154 kbps)
Point-to-Point Parameters	**Default**
Transmit Rate	Normal
Multipoint Parameters	**Default**
Broadcast Repeat	3
Slave Attempts	9 / Try Forever
Master Tx Beacon	1
Network ID	255
Repeaters	Disabled
Subnet ID	Rx=F, Tx=F
Security	**Default**
RADIUS Authentication Enable	Unchecked
RADIUS IP Address	Blank
RADIUS Port Number	1812
Shared Secret	Blank
User-Password	Blank
AES Encryption Key	Blank
Allowed MAC Addresses	Blank
SNMP	**Default**
SNMP Version	Disabled
Read Community	Public
Write Community	Private
Authentication Password	Blank
Privacy Password	Blank
Trap Version	Disabled

RSPSupply - 1-888-532-2706 - www.RSPSupply.com
http://www.RSPSupply.com/p-19962-FreeWave-HTP-900RE-Radio-HT-Plus-900-MHz-Ethernet-Radio-Enclosed.aspx

SNMP	Default
Trap Community	Blank
Min Fault Time	300
Trap Managers	Blank
Voltage	Alarm Below: 6 Alarm Above: 30
Rx % Rate	Alarm Below: 90
Tx % Rate	Alarm Below: 90
Reflected Power	Alarm Above: 0
S-N Delta	Alarm Below: 30
Signal	Alarm Below: -100
Noise	Alarm Above: -100

RSPSupply - 1-888-532-2706 - www.RSPSupply.com
http://www.RSPSupply.com/p-19962-FreeWave-HTP-900RE-Radio-HT-Plus-900-MHz-Ethernet-Radio-Enclosed.aspx

Examples of Data Communication Links

FreeWave transceivers' versatility allows data communication links to be established using a variety of different configurations.
The example below shows the most common and straightforward link; a Gateway communicating to a Endpoint in a Point-to-Point link.

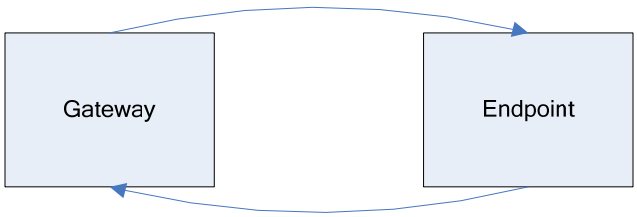

The example below shows how a link might be set up using a Repeater. The Repeater may be located on a hilltop or other elevated structure enhancing the link from the Gateway to the Endpoint. In this configuration, it may be desirable to use an external Omni-directional antenna at the Repeater. Yagi antennas may be used at both the Gateway and Endpoint transceivers.
When a Repeater is used, the RF throughput is cut in half.

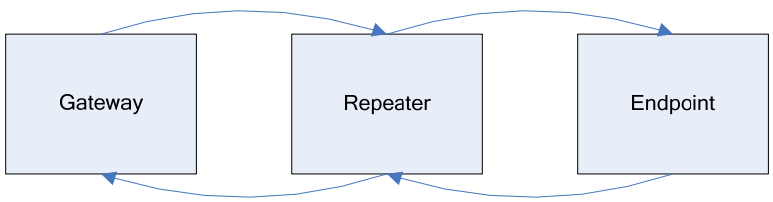

The example below shows a link with two Repeaters between the Gateway and Endpoint. With two Repeaters there is clearly more flexibility in getting around obstacles and greater total range is possible. Once again, it would be desirable to use external Omni-directional antennas with the Repeaters, and attaching a Yagi to the Gateway and Endpoint to increase the range of the link.
When two Repeaters are used there is no further degradation in the RF throughput of the link.

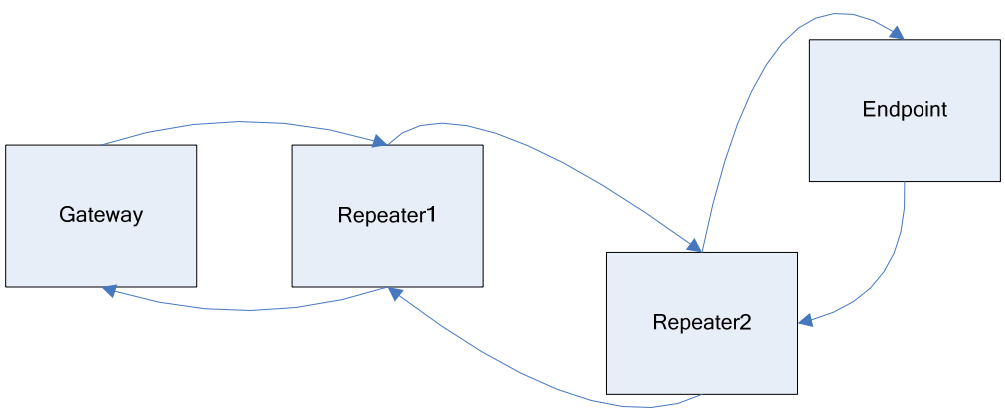

RSPSupply - 1-888-532-2706 - www.RSPSupply.com
http://www.RSPSupply.com/p-19962-FreeWave-HTP-900RE-Radio-HT-Plus-900-MHz-Ethernet-Radio-Enclosed.aspx

The example below shows a configuration where a Gateway routinely calls a number of Endpoints at different times. The Gateway is communicating with a transceiver designated as a Endpoint/Repeater that is connected to a remote device. Since this device is placed in an elevated location, the transceiver may also be used as a Repeater when it is not used as a Endpoint. At any time the Gateway may call any of the Endpoints, establish a connection, and send and receive data.

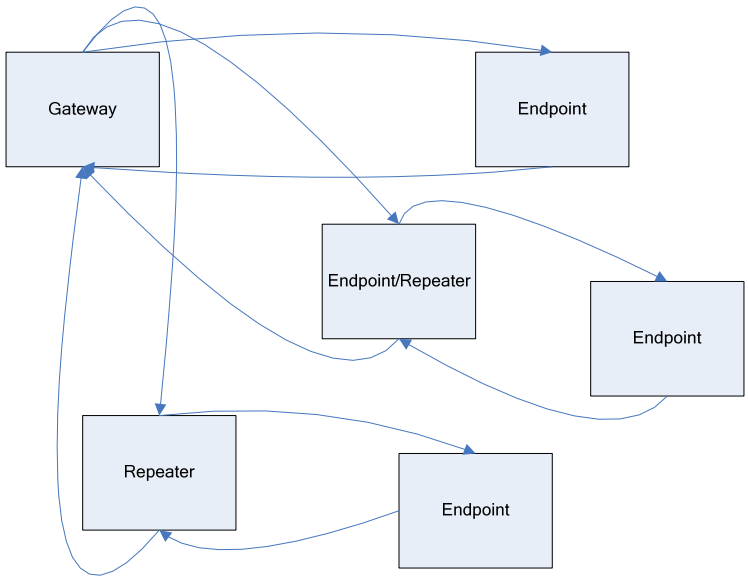

The next example depicts a standard Point-to-Multipoint network. From the Gateway, any data is broadcast to all three Endpoints, one of which receives it through a Multipoint Repeater. The data is in turn sent out of the serial port of each of the three Endpoint. The end device should be configured to interpret the serial message and act on it if necessary.

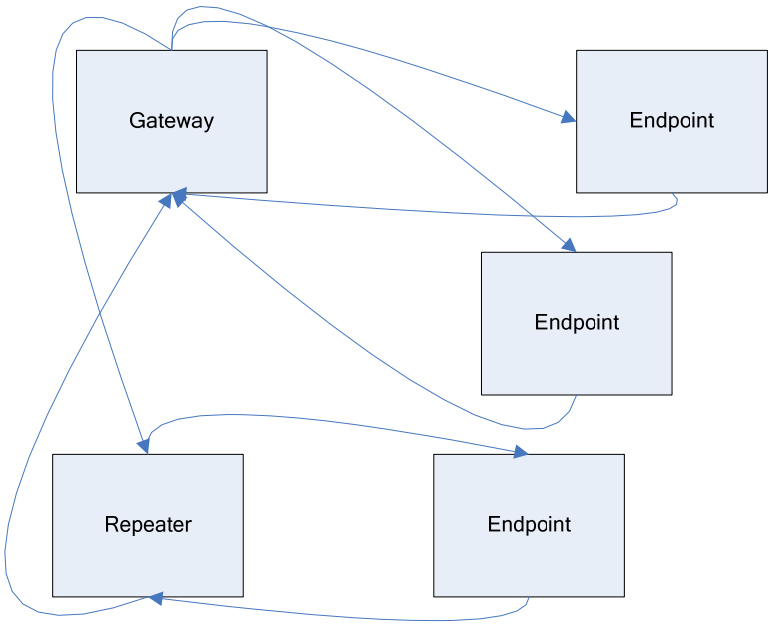

RSPSupply - 1-888-532-2706 - www.RSPSupply.com
http://www.RSPSupply.com/p-19962-FreeWave-HTP-900RE-Radio-HT-Plus-900-MHz-Ethernet-Radio-Enclosed.aspx

The last example is a Point-to-Multipoint network which uses one of the sites as an Endpoint/ Repeater. This network functions in the same manner as a standard Multipoint network with Repeaters. However, the number of radios may be reduced with the use of the Multipoint End-point/Repeater feature.

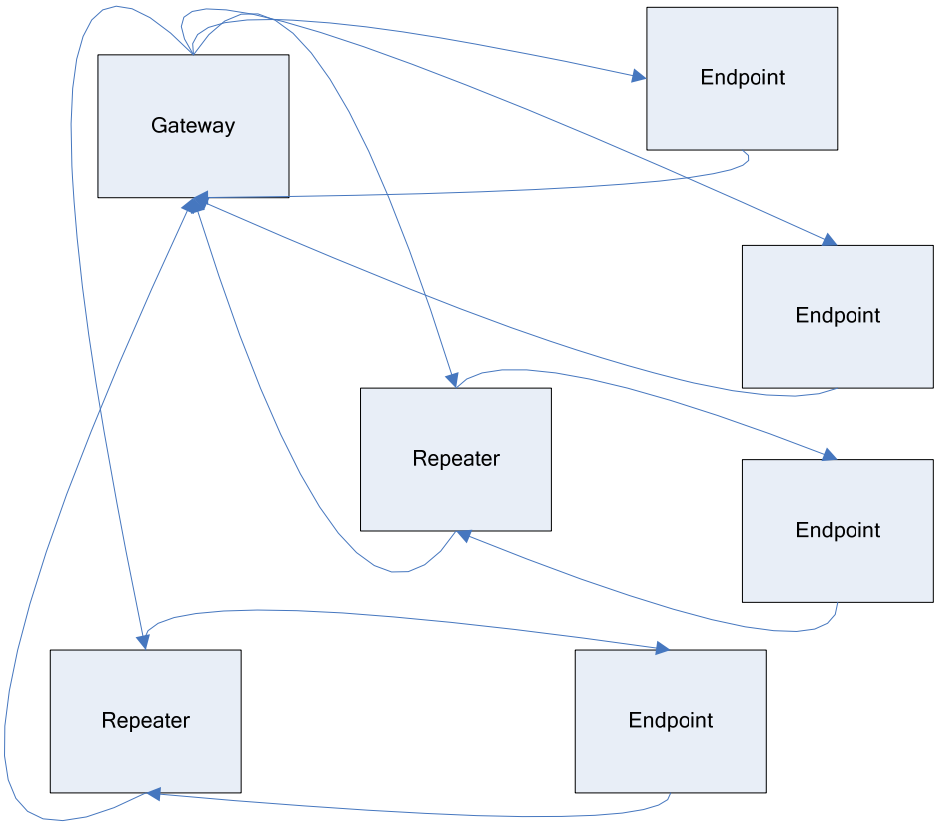

RSPSupply - 1-888-532-2706 - www.RSPSupply.com
http://www.RSPSupply.com/p-19962-FreeWave-HTP-900RE-Radio-HT-Plus-900-MHz-Ethernet-Radio-Enclosed.aspx

Operational RS-422 and RS-485 Information

For both RS-422 and RS-485, the FreeWave transceiver can drive 32 standard unit loads and loads the bus with only 1/8 unit load. This means the user can tie up to 256 devices on the bus if all of the line receivers have 1/8 unit load.

RS-422 is used for 4-wire or full duplex communication with one Gateway and multiple End-points. The FreeWave Gateway transceiver keeps the line driver asserted at all times. The maximum line length is 4,000 feet using two 120 ohm twisted pair cables with a 5th wire for data common.

RS-485 full duplex using 4 wire plus common is the same as RS-422, except the system can have multiple Gateways on the bus.

The most common operation of RS-485 is a two-wire comprised of a 120 ohm impedance single twisted pair. In this system the loading of the FreeWave transceiver is as described above which allows up to 256 1/8 unit load units on the bus. Maximum line length is also 4,000 feet with a third wire required for data common. The FreeWave transceiver will check the line to be certain no other device is transmitting before enabling the line driver for data transmission.

There is no provision for handshaking in any of the above modes of operation, so data rates of 57.6 KBaud and above are not recommended without a protocol that can handle error detection properly.

RSPSupply - 1-888-532-2706 - www.RSPSupply.com
http://www.RSPSupply.com/p-19962-FreeWave-HTP-900RE-Radio-HT-Plus-900-MHz-Ethernet-Radio-Enclosed.aspx

RS-422 and RS-485 Full Duplex Pin-Outs

Function	DB-9 Pin Number
RX+	3
RX-	7
TX+	2
TX-	8
Signal Ground	5

RS-485 Half Duplex Pin-Outs

Function	DB-9 Pin Number
Wire to both pins for Bus +	Short 2 and 3
Wire to both pins for Bus -	Short 7 and 8
Signal Ground	5

RS232 Pin Assignments

Pin		Assignment	Signal	Definition
1	CD	Carrier Detect	Output	Used to show an RF connection between transceivers.
2	TX	Transmit Data	Output	Used to transmit data bits serially from the transceivers to the system device.
3	RX	Receive Data	Input	Used to receive data bits serially from the system device connected to the transceivers.
4	DTR	Data Terminal Ready	Input	Used only for DTR Connect.
5	GND	Ground		Signal return for all signal lines shared with Pin 9.
6	DSR	Data Set Ready	Output	Always high when the radio is powered from the Phoenix power connector. Indicates power is on to the radio.
7	RTS	Request to Send	Input	The transceiver does not recognize RTS for flow control. RTS is used as a control line in RTS/CTS mode.
8	CTS	Clear to Send	Output	This signal is used to tell the system device connected to the transceiver that the transceiver is ready to receive data. When asserted, the transceiver will accept data, when de-asserted the transceiver will not accept data. This should always be used for data rates above 38.4KB or there will be a risk of lost data if an RF link is not very robust.
9	GND	Ground		Signal return for all signal lines shared with Pin 5.

RSPSupply - 1-888-532-2706 - www.RSPSupply.com
http://www.RSPSupply.com/p-19962-FreeWave-HTP-900RE-Radio-HT-Plus-900-MHz-Ethernet-Radio-Enclosed.aspx

Technical Specifications
HTP-900RE 900 MHz Transceiver Specifications

Specification	
Frequency	902 to 928 MHz
Transmit	
Output Power	5 mW to 870 mW (+29.4 dBm) See Transmit Power settings.
Range	15 miles with clear LOS
Modulation	Spread spectrum GFSK
Spreading method	Frequency hopping / FCC DTS
Occupied bandwidth	611.2 kHz
Hopping channels	41
Receive	
Sensitivity	-102 dBm for 10^{-4} bit error rate at 614 Kbps -100 dBm for 10^{-6} bit error rate at 867 Kbps
Data transmission	
Over-the-air data rate	867Kbps sustained throughput* 433Kbps sustained throughput with Repeaters*
Error detection	32 Bit CRC, retransmit on error
Data encryption	128-bit AES
Max link throughput	540Kbps
Data interface	RS-232/RS422/RS485 300bps to 115.2Kbps, async, full duplex (2 ports) Ethernet 10/100BaseT, auto-sensing, auto-crossover
Power requirements	
Supply voltage	6 to 30 VDC
Transmit current, for 1 W power at 100% duty cycle	550 mA
Receive current	140 mA
Operating modes	Point-to-Point Point to-Multipoint
Operating temperature range	-40° C to +60° C

* At 100% receive success rate. RF Data Rate setting of 867Kbps.

RSPSupply - 1-888-532-2706 - www.RSPSupply.com
http://www.RSPSupply.com/p-19962-FreeWave-HTP-900RE-Radio-HT-Plus-900-MHz-Ethernet-Radio-Enclosed.aspx

	HTP-900RE
Data Ports	2 DB-9 DCE Connectors for RS232/RS485/RS422 1 RJ-45 connector for Ethernet
Enclosure	Extruded Aluminum
Dimensions	165.1 mm L x 74.42 mm W x 58.64 mm H
Weight	427 grams
Power requirements	§ 6-30 VDC § AC wall adapter provided
Antenna	TNC Female connector. External antenna required.
FCC Identifier	KNY-820181531119
IC Identifier	2329B-FGRHT

RSPSupply - 1-888-532-2706 - www.RSPSupply.com
http://www.RSPSupply.com/p-19962-FreeWave-HTP-900RE-Radio-HT-Plus-900-MHz-Ethernet-Radio-Enclosed.aspx

Technical Specifications
FGRplusRE 900 MHz Transceiver Specifications

Specification	
Frequency	902 to 928 MHz
Transmit	
Output Power	5 mW to 1 W (+30 dBm) See Transmit Power settings.
Range	60 miles with clear LOS
Modulation	Spread spectrum GFSK
Spreading method	Frequency hopping / FCC DTS
Occupied bandwidth	230 kHz
Hopping channels	112
Receive	
Sensitivity	-110 dBm for 10^{-4} bit error rate at 115 Kbps -108 dBm for 10^{-6} bit error rate at 154 Kbps
Data transmission	
Over-the-air data rate	154 Kbps sustained throughput* 77 Kbps sustained throughput with Repeaters*
Error detection	32 Bit CRC, retransmit on error
Data encryption	128-bit AES
Max link throughput	92 Kbps
Data interface	RS-232/RS422/RS485 300bps to 115.2Kbps, async, full duplex (2 ports) Ethernet 10/100BaseT, auto-sensing, auto-crossover
Power requirements	
Supply voltage	6 to 30 VDC
Transmit current, for 1 W power at 100% duty cycle	550 mA
Receive current	140 mA
Operating modes	Point-to-Point Point to-Multipoint
Operating temperature range	-40° C to +75° C

* At 100% receive success rate. RF Data Rate setting of 867Kbps.

RSPSupply - 1-888-532-2706 - www.RSPSupply.com
http://www.RSPSupply.com/p-19962-FreeWave-HTP-900RE-Radio-HT-Plus-900-MHz-Ethernet-Radio-Enclosed.aspx

	FGRplusRE
Data Ports	2 DB-9 DCE Connectors for RS232/RS485/RS422 1 RJ-45 connector for Ethernet
Enclosure	Extruded Aluminum
Dimensions	165.1 mm L x 74.42 mm W x 58.64 mm H
Weight	427 grams
Power requirements	§ 6-30 VDC § AC wall adapter provided
Antenna	TNC Female connector. External antenna required.
FCC Identifier	KNY-6231812519
IC Identifier	2329B-DGR09RAS

RSPSupply - 1-888-532-2706 - www.RSPSupply.com
http://www.RSPSupply.com/p-19962-FreeWave-HTP-900RE-Radio-HT-Plus-900-MHz-Ethernet-Radio-Enclosed.aspx

FreeWave Technical Support

For up-to-date troubleshooting information check the Support page at http://www.freewave.com.

FreeWave provides Technical Support, Monday through Friday, 7:30 AM to 5:30 PM, Mountain Time (GMT -7) Call us toll-free at **1-866-923-6168**, locally at **303-381-9200** or email us at moreinfo@freewave.com.

RSPSupply - **1-888-532-2706** - www.RSPSupply.com
http://www.RSPSupply.com/p-19962-FreeWave-HTP-900RE-Radio-HT-Plus-900-MHz-Ethernet-Radio-Enclosed.aspx

Appendix A—Errata

Known Issues:

HTplus v. 6-26 BETA

- Not compatible with earlier Beta firmware revisions
- RS422 and RS485 serial protocols are not supported in this firmware.
- Peer-to-peer packet routing is not supported in this firmware.
- **Status / Modem Status:** Radio statistics are not supported in this firmware.
- 128-bit AES encryption is not supported in this firmware.
- C1 and C2 activity lights are not supported in this firmware.
- Repeaters in a Point-to-Point network are not supported in this firmware.

HTplus v. 6-30 BETA A

- RS422 and RS485 serial protocols are not supported in this firmware.
- Peer-to-peer packet routing is not supported in this firmware.
- 128-bit AES encryption is not supported in this firmware.
- C1 and C2 activity lights are not supported in this firmware.
- Repeaters in a Point-to-Point network are not supported in this firmware.

Fixes / Improvements:

- **Status/Modem Status:** Radio statistics now report correctly, with the exception of radio distance.

HTplus v. 1.0b

- RS422 and RS485 serial protocols are not supported in this firmware.
- Peer-to-peer packet routing is not supported in this firmware.
- 128-bit AES encryption is not supported in this firmware.
- C1 and C2 activity lights are not supported in this firmware.
- **Status/Modem Stats/Distance** is not supported in this firmware

Fixes / Improvements:

- Repeaters in a Point-to-Point network are now supported.

RSPSupply - 1-888-532-2706 - www.RSPSupply.com
http://www.RSPSupply.com/p-19962-FreeWave-HTP-900RE-Radio-HT-Plus-900-MHz-Ethernet-Radio-Enclosed.aspx

- **Connect To** feature added to Serial Gateway Setup page.
- **Modbus RTU** option added to Serial Gateway Setup page.
- **Reflected Power (VSWR)** added to Status/Modem Stats section.
- **Temperature** added to Status/Modem Stats section.

HTplus v. 2.1

- Firmware is not compatible with previous Firmware revisions
- RS422 and RS485 serial protocols are not supported in this firmware.
- Peer-to-peer packet routing is not supported in this firmware.
- C1 and C2 activity lights are not supported in this firmware.
- **Status/Modem Stats/Distance** is not supported in this firmware
- The **Enable** checkbox under **Serial Gateway Setup** displays as checked, even when the port is disabled.

Fixes / Improvements:

- 128-bit AES encryption is now supported.
- RADIUS authentication is now supported.
- **Security** page has been added with RADIUS settings and an AES encryption key.

HTplus v. 2.2

- RS422 and RS485 serial protocols are not supported in this firmware.
- Peer-to-peer packet routing is not supported in this firmware.
- C1 and C2 activity lights are not supported in this firmware.
- **Status/Modem Stats/Distance** is not supported in this firmware

Fixes / Improvements:

- The **Enable** checkbox under **Serial Gateway Setup** displays properly.
- **CD Mode** option has been added to the **Serial Gateway Setup** screen.

HTplus v. 2.3

- RS422 and RS485 serial protocols are not supported in this firmware.
- Peer-to-peer packet routing is not supported in this firmware.

RSPSupply - 1-888-532-2706 - www.RSPSupply.com
http://www.RSPSupply.com/p-19962-FreeWave-HTP-900RE-Radio-HT-Plus-900-MHz-Ethernet-Radio-Enclosed.aspx

- C1 and C2 activity lights are not supported in this firmware.
- **Status/Modem Stats/Distance** is not supported in this firmware
- The "Connect To" feature is currently disabled.

Fixes / Improvements

- Changed terminal server packet handling to a timeout based packing algorithm.
- Fixed bug that would not allow for passwords that are blank.
- Fixed terminal server crash that could occur from sending to a closed socket during send.
- Changed CD-Key decision logic.
- Fixed radio CTS lockup bug.

HTplus v. 2.40 and FGRplus v. 2.40 (initial FGRplus release)

- Peer-to-peer packet routing is not supported in this firmware.
- **Status/Modem Stats/Distance** is not supported in this firmware

Fixes/Improvements

- RS-485 and RS-422 are now supported.
- **Radio Setup/Frequency Zones** added.
- C1 and C2 activity lights are now supported.
- **Basic IP Setup** now prompts for setup information.
- **Web Port** setting is now displayed in **Basic IP Setup**.
- Added **Server & Alarm** feature to **Serial Gateway Setup**.

HTplus v. 2.5 and FGRplus v. 2.5

- Peer-to-peer packet routing is not supported in this firmware.
- **Status/Modem Stats/Distance** is not supported in this firmware

Fixes/Improvements

- **Status/Hardware Version** section added. (For internal FreeWave use)

RSPSupply - 1-888-532-2706 - www.RSPSupply.com
http://www.RSPSupply.com/p-19962-FreeWave-HTP-900RE-Radio-HT-Plus-900-MHz-Ethernet-Radio-Enclosed.aspx

HTplus v. 2.7

- Peer-to-peer packet routing is not supported in this firmware.
- **Status/Modem Stats/Distance** is not supported in this firmware.
- **Radio Setup/Shared Access = Enabled** is not supported in this firmware.
- **Status/Modem Stats** require a radio link to be accurate.
- **Radio Setup/Frequency Zones:** Disabling zones in the **Radio Setup** page does not actually disable those frequencies in the radio.
- Rebooting a Plus radio when a FreeWave serial radio is connected into the Plus radio's COM ports could put the serial radio into Setup mode.

Fixes/Improvements

- Packetized Protocol has been added. This will greatly increase the Multipoint Gateway to Multipoint Endpoint (or Endpoint/Repeater) throughput over previous versions when the Broadcast Repeat setting is greater than 0.

HTplus v. 2.8 and FGRplus v. 2.8

- **Status/Modem Stats** require a radio link to be accurate.
- **Radio Setup/Shared Access** has been removed
- **Serial Setup/Modbus RTU** setting is inverted—when checked, it is disabled; when un-checked, it in enabled.
- **Radio Setup/Frequency Zones**: de-selecting zones is not supported in **Point-to-Point** networks with **Repeaters**.
- Rebooting a Plus radio when a FreeWave serial radio is connected into the Plus radio's COM ports via a diagnostic cable could put the serial radio into Setup mode.
- The radio only accepts a password of **admin** for changing settings via Discovery Server

Fixes/Improvements

- **Status/Modem Stats/Distance** now reports correctly.
- **Status** page no longer auto-refreshes.
- **IP Setup/VLAN Configuration** has been added as a new feature.
- **Serial Setup/Server/Enable Alarm** moved from previous versions.
- **Serial Setup/Server/Enable Alarm/Maintain Link** and **Drop Link** have been added as new features.

RSPSupply - 1-888-532-2706 - www.RSPSupply.com
http://www.RSPSupply.com/p-19962-FreeWave-HTP-900RE-Radio-HT-Plus-900-MHz-Ethernet-Radio-Enclosed.aspx

HTplus v. 2.8 and FGRplus v. 2.8 (continued)

- **Serial Setup/Inactivity Timeout** has been added as a new feature.
- **Serial Setup/Alarm Retry Limit** has been added as a new feature.
- **Serial Setup/Diagnostics** page added as a new feature.
- **Security/MAC Filter** has been added as a new feature.
- **Diagnostics** page added as a new feature.
- **Tools/Change Password:** Admin login can now change both passwords. Guest login cannot change password.
- **Tools/Upgrade Firmware:** GLOBAL Firmware upgrade added as a new feature.
- Radio IP settings can be discovered and changed via the FreeWave Discovery Tool.
- Spanning Tree Protocol has been enabled. Some routers/switches may have a "Root Protection" feature that will need to be disabled for proper radio operation.

HTplus v. 2.9 and FGRplus v. 2.9

- **Status/Modem Stats** require a radio link to be accurate.
- **Radio Setup/Shared Access** has been removed
- **Radio Setup/Frequency Zones**: de-selecting zones is not supported in **Point-to-Point** networks with **Repeaters**.
- Rebooting a Plus radio when a FreeWave serial radio is connected into the Plus radio's COM ports via a diagnostic cable could put the serial radio into Setup mode.
- The radio only accepts a password of **admin** for changing settings via Discovery Server
- The "Admin" and "Guest" passwords can be set for 25 characters, but the radio will only accept the first 14 characters for login

Fixes/Improvements

- **Serial Setup/Modbus RTU** checkbox now operates properly: when checked, Modbus RTU timing is on; when un-checked, Modbus RTU timing is off.

HTplus v. 2.10 and FGRplus v. 2.10

- **Status/Modem Stats** require a radio link to be accurate.
- **Radio Setup/Frequency Zones**: de-selecting zones is not supported in **Point-to-Point** networks with **Repeaters**.

RSPSupply - 1-888-532-2706 - www.RSPSupply.com
http://www.RSPSupply.com/p-19962-FreeWave-HTP-900RE-Radio-HT-Plus-900-MHz-Ethernet-Radio-Enclosed.aspx

HTplus v. 2.10 and FGRplus v. 2.10 (continued)

- **Radio Setup/Master Tx Beacon** does not work on a setting higher than **1** in a Multipoint network with Repeaters
- The radio only accepts a password of **admin** for changing settings via Discovery Server
- The "Admin" and "Guest" passwords can be set for 25 characters, but the radio will only accept the first 14 characters for login

Fixes/Improvements

- Rebooting a Plus radio when a FreeWave serial radio is connected into the Plus radio's COM ports via a diagnostic cable will no longer put the serial radio into Setup Mode.
- **Status/TX Success Rate** statistic added.
- **IP Address/Force SSL** feature added
- SSL on Plus radio now supports 256-bit SSL encryption
- **Radio Setup/Max Slave Retry** feature added
- **Radio Setup/Master Tx Beacon** feature added
- **Serial Setup/UDP** feature added
- Setting radio to factory default settings through use of "default" password in Basic IP Setup feature added
- **Status/Connected To** statistic added

HTplus v. 2.11 and FGRplus v. 2.11

- **Status/Modem Stats** require a radio link to be accurate.
- **Radio Setup/Frequency Zones**: de-selecting zones is not supported in **Point-to-Point** networks with **Repeaters**.
- **Radio Setup/Master Tx Beacon** does not work on a setting higher than **1** in a Multipoint network with Repeaters
- The radio only accepts a password of **admin** for changing settings via Discovery Server
- The "Admin" and "Guest" passwords can be set for 25 characters, but the radio will only accept the first 14 characters for login

RSPSupply - 1-888-532-2706 - www.RSPSupply.com
http://www.RSPSupply.com/p-19962-FreeWave-HTP-900RE-Radio-HT-Plus-900-MHz-Ethernet-Radio-Enclosed.aspx

HTplus v. 2.11 and FGRplus v. 2.11 (continued)

Fixes/Improvements

- **IP Setup/Spanning Tree** option added.
- Spanning Tree Protocol implementation tweaked for more efficient operation.
- **Tools/Firmware Upgrade:** Implementation of Global Upgrade changed (*see* ***p. 51***)

HTplus v. 2.12 and FGRplus v. 2.12

- **Status/Modem Stats** require a radio link to be accurate.
- **Radio Setup/Frequency Zones**: de-selecting zones is not supported in **Point-to-Point** networks with **Repeaters**.
- **Radio Setup/Master Tx Beacon** does not work on a setting higher than **1** in a Multipoint network with Repeaters
- The radio only accepts a password of **admin** for changing settings via Discovery Server
- The "Admin" and "Guest" passwords can be set for 25 characters, but the radio will only accept the first 14 characters for login

Fixes/Improvements

- HTplus radios can now have up to 4 repeaters in a Point-to-Point link.
- Corrected issue where Multipoint Repeaters would not drop their link when contact with the Gateway was lost.

HTplus v. 2.13 and FGRplus v. 2.13

- **Status/Modem Stats** require a radio link to be accurate.
- **Radio Setup/Master Tx Beacon** is not supported on a setting higher than **1** in a Multipoint network with Repeaters
- **Radio Setup/Compression = 2** is not supported for Peer-to-Peer communication
- **Radio Setup/Compression = 2** is not supported in a Multipoint Network where **Repeaters = Enabled**
- The radio only accepts a password of **admin** for changing settings via Discovery Server
- The "Admin" and "Guest" passwords can be set for 25 characters, but the radio will only accept the first 14 characters for login

RSPSupply - 1-888-532-2706 - www.RSPSupply.com
http://www.RSPSupply.com/p-19962-FreeWave-HTP-900RE-Radio-HT-Plus-900-MHz-Ethernet-Radio-Enclosed.aspx

HTplus v. 2.13 and FGRplus v. 2.13 (continued)

Fixes / Improvements

- **SNMP/SNMP Trap Limits/Rx % Rate** added
- **SNMP/SNMP Trap Limits/Tx % Rate** added
- **SNMP/SNMP Trap Limits/Reflected Power** added
- **SNMP/SNMP Trap Limits/S-N Delta** added
- **Status/Voltage** reports correctly in Gateway radios
- **Status/Temperature** reports correctly in Gateway radios
- **Status/Temperature** reports correctly in Gateway radios
- Negative values for Temperature in **Status/Temperature** now report correctly
- **Status/Ethernet Stats** section added
- **Serial Setup/Multicast** added
- Multicast packets are no longer transferred from Endpoint/MP Repeater-to-Endpoint/MP Repeater—when run on and Endpoint or MP Repeater, Discovery Server will no longer automatically find any radios but the Gateway and the directly connected radio
- **Tools/Upgrade Firmware/GLOBAL Firmware Upgrade** reliability improved

HTplus v. 2.14 and FGRplus v. 2.14

- **Status/Modem Stats** require a radio link to be accurate.
- **Radio Setup/Master Tx Beacon** is not supported on a setting higher than **1** in a Multipoint network with Repeaters
- **Radio Setup/Compression = 2** is not supported for Peer-to-Peer communication
- **Radio Setup/Compression = 2** is not supported in a Multipoint Network where **Repeaters = Enabled**
- The radio only accepts a password of **admin** for changing settings via Discovery Server
- The “Admin” and “Guest” passwords can be set for 25 characters, but the radio will only accept the first 14 characters for login

Fixes / Improvements

- **SNMP/SNMP Trap Limits/Signal** added

RSPSupply - 1-888-532-2706 - www.RSPSupply.com
http://www.RSPSupply.com/p-19962-FreeWave-HTP-900RE-Radio-HT-Plus-900-MHz-Ethernet-Radio-Enclosed.aspx

HTplus v. 2.14 and FGRplus v. 2.14 (continued)

- **SNMP/SNMP Trap Limits/Noise** added
- **Status/RF Stats/Upstream Signal** added
- **Status/RF Stats/Upstream Noise** added
- **Status/Ethernet Stats/Reset** button added
- **Tools/Change Site Information/System Name** added
- **Radio Setup/Transmission Characteristics/Frequency Zones** now become non-selectable (grayed-out) when the radio is not set as a Gateway

HTplus v. 2.15 and FGRplus v. 2.15:

- **Status/Modem Stats** require a radio link to be accurate.
- **Radio Setup/Master Tx Beacon** is not supported on a setting higher than **1** in a Multipoint network with Repeaters
- **Radio Setup/Compression = 2** is not supported for Peer-to-Peer communication
- **Radio Setup/Compression = 2** is not supported in a Multipoint Network where **Repeaters = Enabled**
- The radio only accepts a password of **admin** for changing settings via Discovery Server

Fixes/Improvements

- Passwords now work correctly for any length, up to the 25-character maximum

HTplus v. 2.16 and FGRplus v. 2.16

- **Status/Modem Stats** require a radio link to be accurate.
- **Radio Setup/Master Tx Beacon** is not supported on a setting higher than **1** in a Multipoint network with Repeaters
- Basic IP Setup states "For Config, press 'Y' within 2 sec.", even though timeout is now 5 secs.

Fixes / Improvements

- Fixed Discovery Server to retrieve correct Admin password from radio
- Basic IP Setup is only delivered to PORT 1 if a high RTS is detected
- Basic Setup timeout lengthened to 5 seconds

RSPSupply - 1-888-532-2706 - www.RSPSupply.com
http://www.RSPSupply.com/p-19962-FreeWave-HTP-900RE-Radio-HT-Plus-900-MHz-Ethernet-Radio-Enclosed.aspx

HTplus v. 2.16 and FGRplus v. 2.16 (continued)

- **Save Changes** and **Reboot** buttons removed from **Serial Setup**, **Radio Setup**, and **SNMP** pages—replaced by the **Save/Apply Changes** button, which applies the settings immediately without needing a reboot
- Statistics on the **Status** page will now update every 10 seconds
- Fixed issue causing radios to drop link when ACKing packets
- **Status/RF Stats/Disconnect** statistics added
- SNMP: Added **Connected To** object
- SNMP: Added **Upstream Signal** object
- SNMP: Added **Upstream Noise** object
- SNMP: Added **Disconnect Count** object
- SNMP: Added **Packet Rx Count** object
- SNMP: Added **Packet Tx Count** object
- SNMP: Added **Packet Dropped** object
- SNMP: Added **Packet Bad Count** object
- **Radio Setup/Multipoint Parameters/Addressed Repeat** setting added
- Global Firmware: Added 10 minute timeout limit—if 10 minutes pass between Global Upgrade packets, the radio will stop the upgrade attempt and reboot
- Fixed issue where UDP Serial mode used the Ethernet read buffer for its first character read
- **Serial Setup/Diagnostics Link** will now update every 5 seconds

HTplus v. 2.17 and FGRplus v. 2.17

- **Status/Modem Stats** require a radio link to be accurate.
- **Radio Setup/Master Tx Beacon** is not supported on a setting higher than **1** in a Multipoint network with Repeaters
- Basic IP Setup states "For Config, press 'Y' within 2 sec.", even though timeout is now 5 secs.
- Firmware has a bug that may result in periodic radio disconnects when transferring data.

RSPSupply - 1-888-532-2706 - www.RSPSupply.com
http://www.RSPSupply.com/p-19962-FreeWave-HTP-900RE-Radio-HT-Plus-900-MHz-Ethernet-Radio-Enclosed.aspx

HTplus v. 2.18 and FGRplus v. 2.18

- **Status/Modem Stats** require a radio link to be accurate.
- **Radio Setup/Master Tx Beacon** is not supported on a setting higher than **1** in a Multipoint network with Repeaters
- Basic IP Setup states "For Config, press 'Y' within 2 sec.", even though timeout is now 5 secs.

Fixes/Improvements

- Corrected bug where radios would periodically disconnect during data transfer.

RSPSupply - 1-888-532-2706 - www.RSPSupply.com
http://www.RSPSupply.com/p-19962-FreeWave-HTP-900RE-Radio-HT-Plus-900-MHz-Ethernet-Radio-Enclosed.aspx

Appendix B—FreeWave TFTP Server Users Manual

Installation

Requires Microsoft Windows 98/2000/XP with Microsoft Windows Installer 2.0 or higher. To install FreeWave TFTP Server, execute the "fwTFTP Install.msi" program. If the defaults are accepted, the program will be installed in the "C:\Program Files\FreeWave Technologies\fwTFTP" folder.
The installer will automatically create an uninstall entry in the Add or Remove Programs list. To uninstall this software, open "Add or Remove Programs" in the Windows Control Panel, select "TFTP Server" from the list, then click Remove to uninstall it.

Using the Server

The illustration on the next page (Figure 1) shows the basic layout of the server. The icons at the top of the window control the server.

- To stop the server, click the **Stop server** button. No TFTP clients will be able to connect to the server, and any existing connections will be dropped.
- To restart the server, click the **Start server** button.
- To clear the log, click the **Clear log** button. This will clear the log display and also erase the log file.
- To configure the server, click the **Configure** button. This will open the configuration window described in Figure 2.
- To terminate the server program, close the TFTP Server window just like any other program: by clicking the close icon at the upper right of the window. All existing client connections will be dropped when the program closes. *Note that the log file will not be erased when the program is restarted. Only the **Clear log** button will erase the log.*

RSPSupply - 1-888-532-2706 - www.RSPSupply.com
http://www.RSPSupply.com/p-19962-FreeWave-HTP-900RE-Radio-HT-Plus-900-MHz-Ethernet-Radio-Enclosed.aspx

The top half of the window is a list of active client connections. Each connection shows the IP address of the client and the UDP port number the server is using to communicate with the client. The Action column shows what the client is doing. The progress column shows a green progress bar that indicates the progress of file transfers. The Kbytes/sec column shows the current transfer speed.

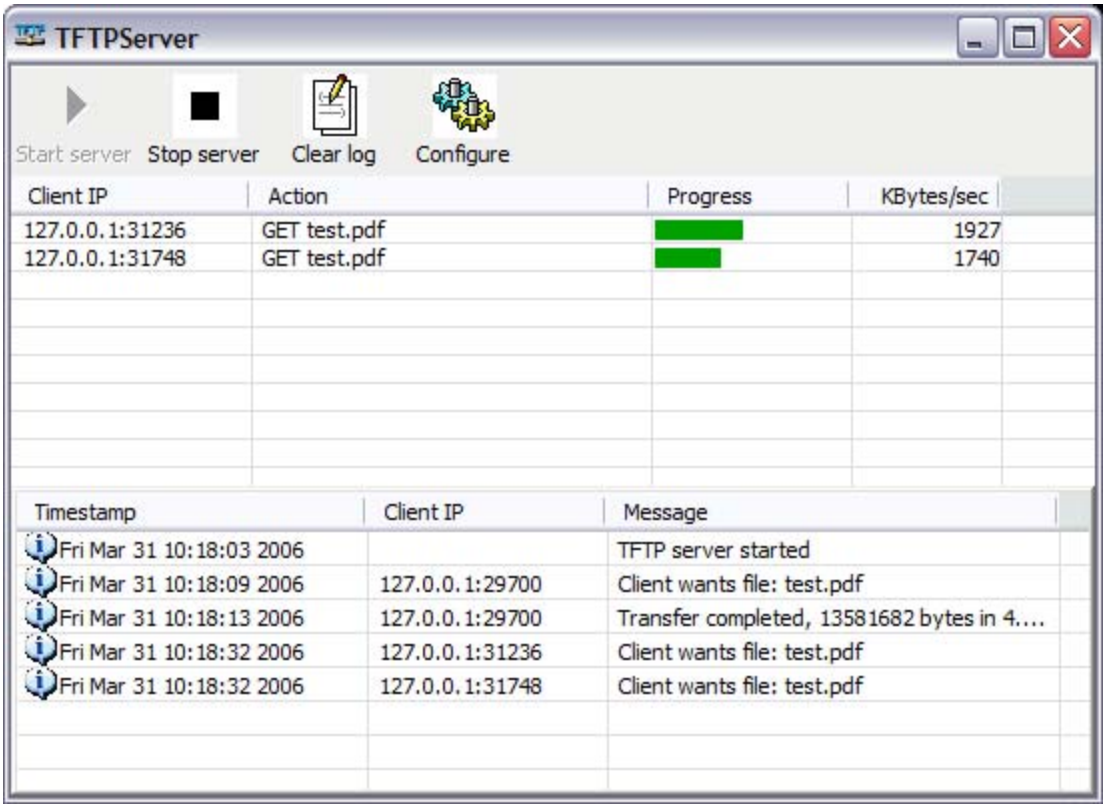

Figure 1: TFTP Server Window

The bottom half of the window is the log display. It shows log entries since the program was started. To the left of the timestamp is an icon to indicate the type of log entry. There are three types of log entries: Information (indicated by an 'i' in a balloon), Warning (indicated by a yellow warning sign), and Error (indicated by a red circle with an 'x' in it). Each log entry is timestamped and includes the IP address and UDP port of the client as well as a descriptive message indicating the reason for the log entry.

RSPSupply - **1-888-532-2706** - www.RSPSupply.com
http://www.RSPSupply.com/p-19962-FreeWave-HTP-900RE-Radio-HT-Plus-900-MHz-Ethernet-Radio-Enclosed.aspx

Server Configuration

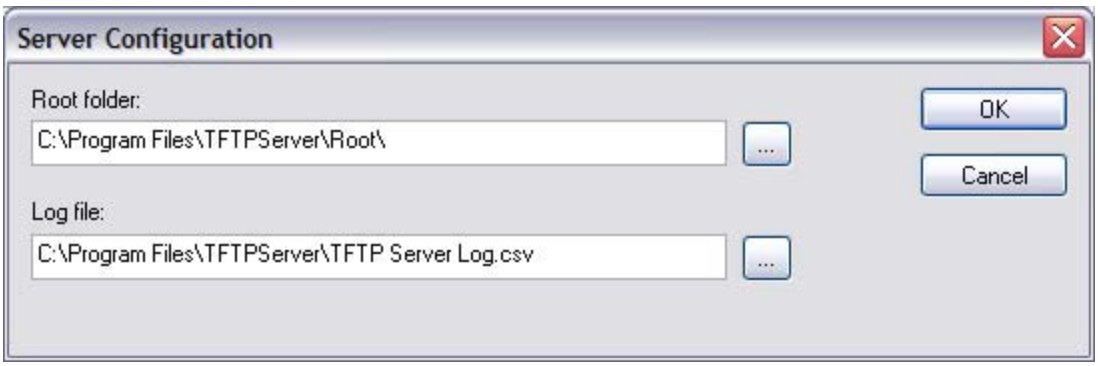

Figure 2: Server Configuration Window

Root folder

The root folder is where TFTP clients access their files. By default, the root folder is named Root and is created under the FreeWave TFTP Server folder in the Windows Program Files folder. The root folder can be directed to any other folder or drive on the computer by either typing in a path in the Root folder box or by clicking the "…" icon to the right to open a directory browser. Note that clients can only access files from the root folder or from subdirectories in the root folder.

Clients see the root folder as their root path. For example, if a client asks for a file named "sample.txt", the server will send the file if it is located in the server's root folder. If there is a folder in the root folder named Examples and it contains a file named "image.bmp", then the TFTP client would access that file using the path "examples/image.bmp".

Both forward and backward slashes are allowed to separate directory and file names. Filenames are case-insensitive. That is, the server does not check letter case when looking for files. "EXAMPLE", "Example", and "example" are all the same as far as the server is concerned.

Log file

The log file is created by default in the FreeWave TFTP Server program folder and is named "Log.csv". The log file can be moved, if desired, by either entering the desired filename in the log file path box or by clicking the "…" button to the right which will open a file browser. This is a CSV (Comma-Separated Value) format file and can be imported into Microsoft Excel for viewing or printing. The first line of the file contains column headers, and is followed by one line for each entry in the log.

RSPSupply - 1-888-532-2706 - www.RSPSupply.com
http://www.RSPSupply.com/p-19962-FreeWave-HTP-900RE-Radio-HT-Plus-900-MHz-Ethernet-Radio-Enclosed.aspx

Troubleshooting

Windows XP

If the Windows Firewall is enabled, the notice displayed in Figure 3 will appear when FreeWave TFTP Server is run for the first time. To allow the server to run under Windows XP, simply click the "Unblock" button. This issue does not occur if the Windows Firewall has been disabled.

Figure 3: Windows Firewall Security Alert

RSPSupply - 1-888-532-2706 - www.RSPSupply.com
http://www.RSPSupply.com/p-19962-FreeWave-HTP-900RE-Radio-HT-Plus-900-MHz-Ethernet-Radio-Enclosed.aspx

Appendix C—Wiring Example—HTplus to MDS 9710

Function	HTplus Pin Number	MDS 9710 Pin Number
CD	1	4 (RTS)
TX	2	2
RX	3	3
Signal Ground	5	7
RTS	7	5 (CTS)

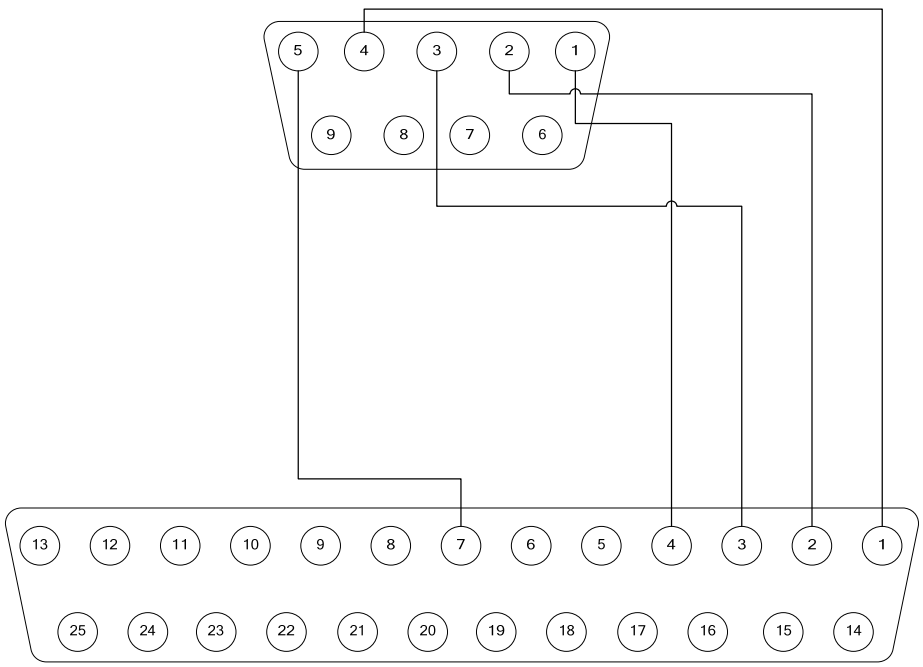

RSPSupply - 1-888-532-2706 - www.RSPSupply.com
http://www.RSPSupply.com/p-19962-FreeWave-HTP-900RE-Radio-HT-Plus-900-MHz-Ethernet-Radio-Enclosed.aspx

Appendix D—Changing the IP Address in Windows XP

NOTE: These instructions are for Windows XP. The displayed widows and available option may be different under other Operating Systems.

1. Click on **Start / Control Panel** or **Start / Settings / Control Panel**.
2. Double-click the **Network Connections** icon. *(Figure 1)*
3. Right-click on **Local Area Connection** and then click **Properties**. (*Figure 2)* NOTE: Depending on the Network setup, different icons may appear here. Please contact the IT Department if there are issues finding the proper icon.
4. Click on **Internet Protocol (TCP/IP)** to highlight it, then click the **Properties** button. *(Figure 3)*
5. Select the **Use the following IP address** radio button, and enter an appropriate IP address. Hit the **Tab** key, and Windows XP will enter a **Subnet Mask** of 255.255.255.0 automatically. They may be changed if necessary. Usually, the **Default Gateway**, **Preferred DNS Server**, and **Alternate DNS Server** entries can be left blank when the computer is being used solely for radio configuration. *(Figure 4)* If there are questions about these entries, please contact the IT Department.

Figure 1

Figure 2

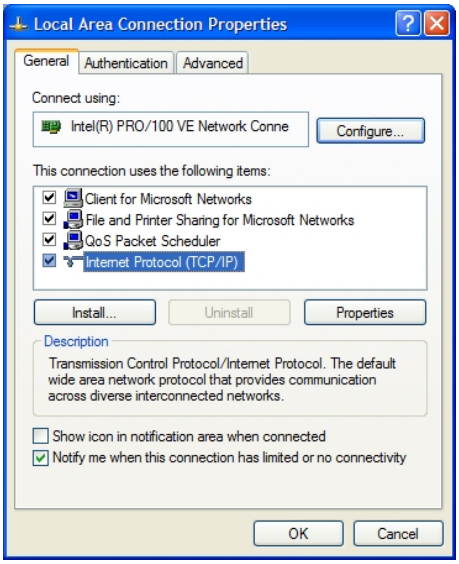

Figure 3

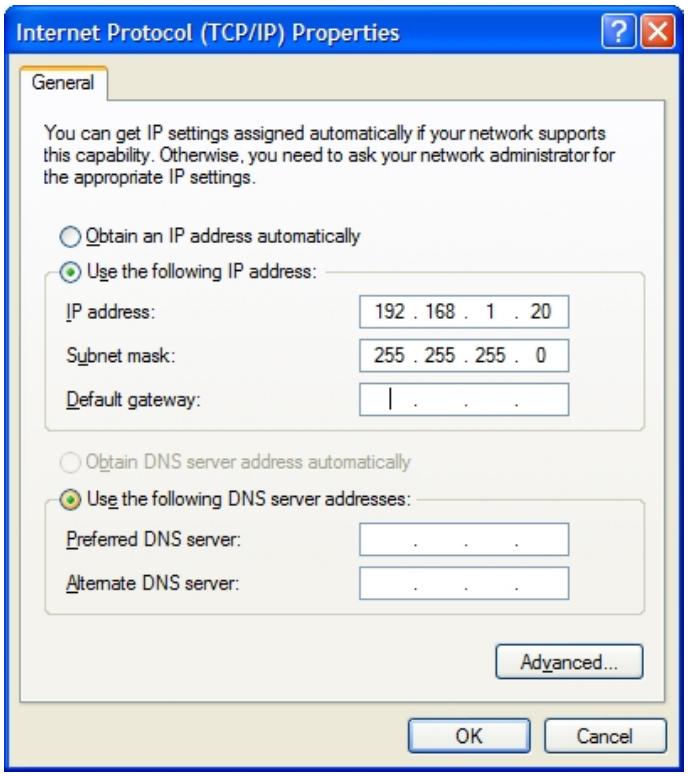

Figure 4

RSPSupply - 1-888-532-2706 - www.RSPSupply.com
http://www.RSPSupply.com/p-19962-FreeWave-HTP-900RE-Radio-HT-Plus-900-MHz-Ethernet-Radio-Enclosed.aspx

Appendix E—FreeWave Discovery Server v. 1.5

HTplus and FGRplus radios with a Firmware version of 2.8 or higher will report its IP Address and other information to the FreeWave Discovery Tool, a free utility available from FreeWave.

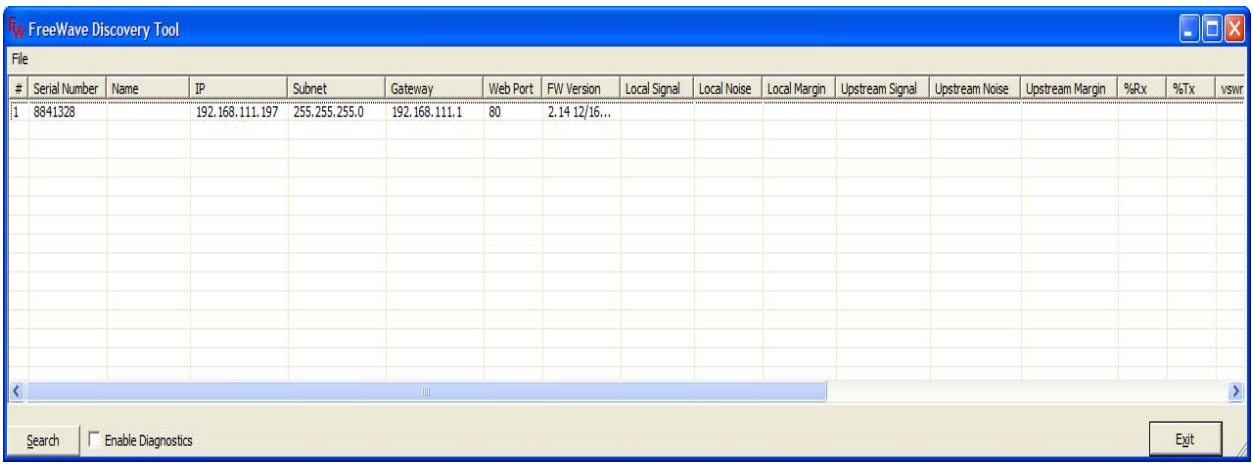

Upon running the program, it will automatically attempt to discover any HTplus and FGR plus radios connected via Ethernet. The radios broadcast this information, so they should be successfully discovered as long as they have a physical Ethernet connection to the network. Depending on an IT department's policies, broadcasts may be blocked through any routers, so the radio may need to be on the same LAN segment as the PC running the FreeWave Discovery Tool.

Firewall software, such as Windows Firewall and McAfee Personal Firewall can prevent the Discovery Server from operating properly. FreeWave Technologies recommends disabling any Firewall software prior to running the Discovery Server.

In Plus firmware versions 2.13 and higher, Endpoint and Multipoint Repeater radios can only be discovered if the PC running Discovery Server is connected on the Gateway side of the radio network. If connected to an Endpoint or Multipoint Repeater in this situation, only that radio and the Gateway will be reported.

The FreeWave Discovery Tool will show the Serial Number, Radio Name (if assigned), IP Address, Subnet Mask, Default Gateway, Web Port, and Firmware Version for each discovered radio.

Choosing a radio from the discovered list and right-clicking on it will bring up a Context Menu with the following items: **Add**, **Delete**, **Open Web Page**, and **Change Basic Settings**.

RSPSupply - 1-888-532-2706 - www.RSPSupply.com
http://www.RSPSupply.com/p-19962-FreeWave-HTP-900RE-Radio-HT-Plus-900-MHz-Ethernet-Radio-Enclosed.aspx

Add

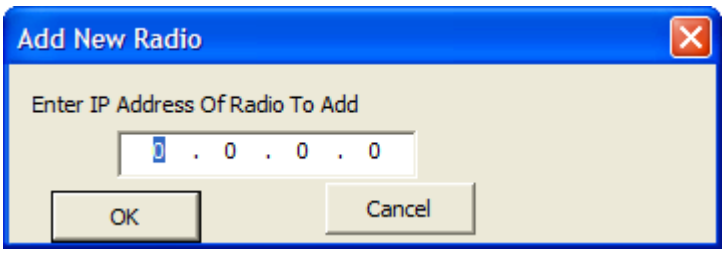

This option allows a radio to be manually added to the discovery list by its IP Address. The IP Address of the radio would be entered into the box, and then the **OK** button is clicked. Press the **CANCEL** button to close the window without entering an IP Address.

Delete

Selecting this option will delete the selected entry from the Discovery Server list. If the radio is still connected to the Ethernet link, the entry will reappear upon the radio's next broadcast.

Open Web Page

Choosing this option opens the computer's default web browser and enters the selected radio's IP Address in the address bar. If the computer can communicate with that IP Address via HTTP, the radio's login information will come up. Logging in will display the radio's settings pages.

Change Basic Settings

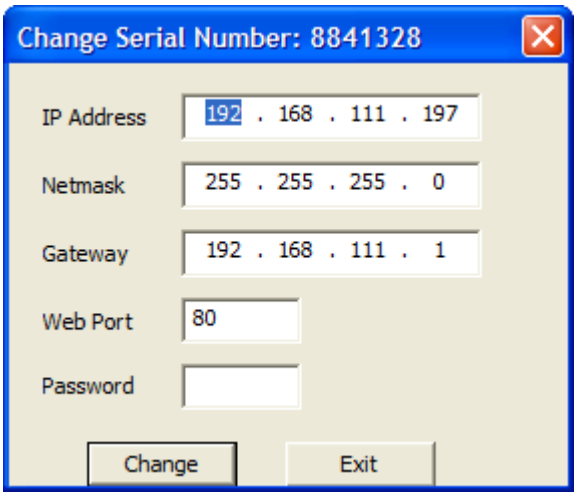

Selecting this option brings up a window that allows the changing of the basic IP settings of the radio. In this section, the **IP Address**, **Netmask (Subnet Mask)**, **Gateway**, and **Web Port** can be changed. If changes are made, the Administrator password for the radio must be entered in the **Password** box and then the **Change** button should be clicked. If the password is correct, the radio will reboot and apply the requested changes. Otherwise, the radio will ignore the change request. ***NOTE:*** *Radios with a firmware version of 2.14 and lower will only accept* ***admin*** *as the valid password. This will be corrected in the next firmware revision.*

RSPSupply - 1-888-532-2706 - www.RSPSupply.com
http://www.RSPSupply.com/p-19962-FreeWave-HTP-900RE-Radio-HT-Plus-900-MHz-Ethernet-Radio-Enclosed.aspx

File Menu

The following options appear on the **File** menu in the Discovery Server Window: **Export to CSV**, **Save Network File**, **Import Network File**, **Clear Radio List**, and **Exit**.

Export to CSV

This menu options saves the current radio entries in a comma-delimited (.CSV) file. The file contains all the information currently displayed in the Discovery Server program, including Radio Name and all the Diagnostic columns.

Save Network File

This menu option saves the current radio list as a Network File (.PNF) that can be imported into other copies of the Discovery Server. The Network File only saves a list of the radio IP Addresses—no other information is saved.

Import Network File

This menu option loads a selected Network File (.PNF) into the Discovery Server. Only the radio IP Addresses will be displayed until a broadcast is received from the listed radios (when the radios are rebooted, or when the **Search** button is clicked) or until the **Diagnostics** box is checked.

Exit

Selecting this menu option closes the FreeWave Discovery Server

Enable Diagnostics

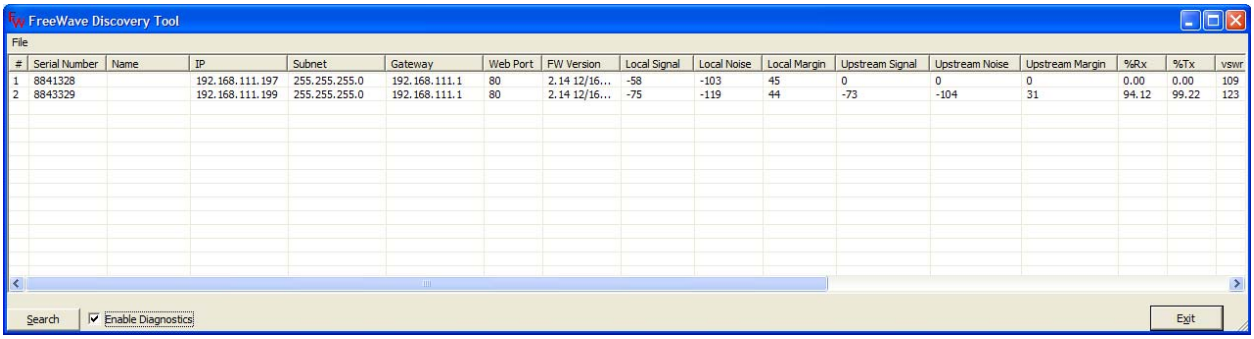

#	Serial Number	Name	IP	Subnet	Gateway	Web Port	FW Version	Local Signal	Local Noise	Local Margin	Upstream Signal	Upstream Noise	Upstream Margin	%Rx	%Tx	vswr
1	8841328		192.168.111.197	255.255.255.0	192.168.111.1	80	2.14 12/16...	-58	-103	45	0	0	0	0.00	0.00	109
2	8843329		192.168.111.199	255.255.255.0	192.168.111.1	80	2.14 12/16...	-75	-119	44	-73	-104	31	94.12	99.22	123

Checking this box will cause the Discovery Server to request diagnostics information from any discovered radio. Diagnostics will only be reported from radios with a firmware version of **2.11** and higher. The following diagnostics information is listed in the Discovery Server: **Local Signal**, **Local Noise**, **Local Margin**, **Upstream Signal**, **Upstream Noise**, **Upstream Margin**, **% Rx**, **% Tx**, **VSWR (Reflected Power)**, **Temp**, **Voltage**, **Distance**, and **Connected To**. Specifics on these statistics can be found on **pages 17—19** of this manual. Diagnostics will be regularly updated as long as the **Enable Diagnostics** box is checked. When that box is unchecked, the last reported diagnostic information remains in the window, but it is no longer updated. The **Upstream** statistics will only show in radios with a firmware version of 2.13 or higher.

RSPSupply - 1-888-532-2706 - www.RSPSupply.com
http://www.RSPSupply.com/p-19962-FreeWave-HTP-900RE-Radio-HT-Plus-900-MHz-Ethernet-Radio-Enclosed.aspx